

**LEGENDA**

- ESTRUTURAL
- ALVENARIA EXISTENTE
- DRYWALL EXISTENTE
- DRYWALL CONSTRUÍDO
- PROJEÇÃO DE VIGA

DATA DE REVISÃO  
(REVIEW DATE)

**12/02/2021**

APROVADO PELO CLIENTE  
(APPROVED BY CLIENT)

**DAMEBE - OMNI  
AS BUILT**

FOLHA (SHEET)  
**01/31**

CLIENTE (CLIENT) **Marcos Rodrigues**  
ENDEREÇO (ADDRESS) **R. Benjamim Rodrigues Ferreira, 55 - Parque Monte Libano, Mogi das Cruzes - SP**

DESIGN (DESIGN) **Matheus Lima**      DESENHO (DRAWING) **André Marques  
Guilherme Pinheiro**

**R00**

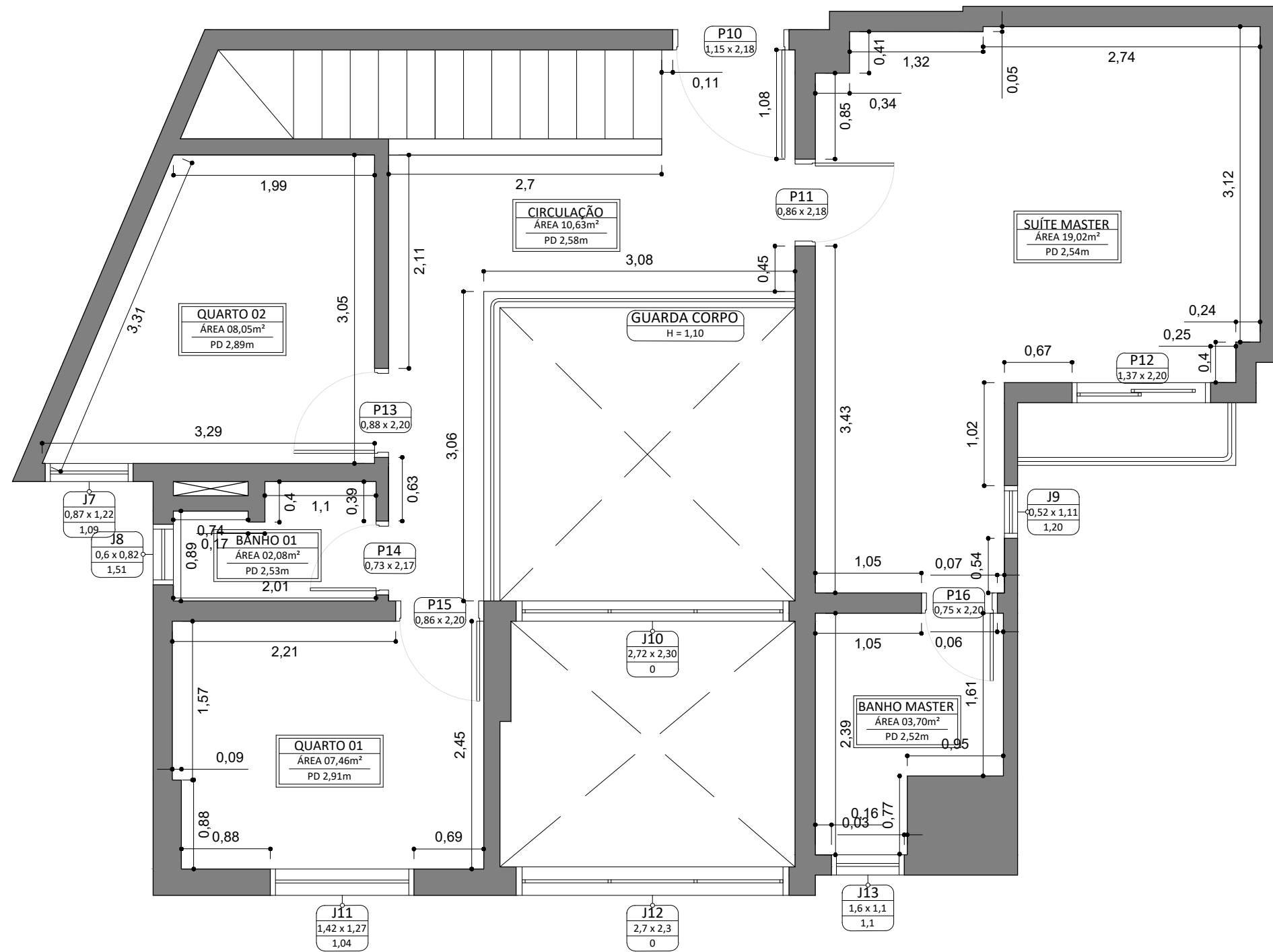

**LEGENDA**

- ESTRUTURAL
- ALVENARIA EXISTENTE
- DRYWALL EXISTENTE
- DRYWALL CONSTRUÍDO
- PROJEÇÃO DE VIGA

DATA DE REVISÃO  
(REVIEW DATE)

**12/02/2021**

APROVADO PELO CLIENTE  
(APPROVED BY CLIENT)

FOLHA  
(SHEET)  
**02/31**

**R00**

**DAMEBE - OMNI  
AS BUILT**

CLIENTE  
(CLIENT) **Marcos Rodrigues**

ENDEREÇO  
(ADDRESS) **R. Benjamim Rodrigues Ferreira, 55 - Parque Monte Libano, Mogi das Cruzes - SP**

DESIGN  
(DESIGN) **Matheus Lima**

DESENHO  
(DRAWING) **André Marques  
Guilherme Pinheiro**

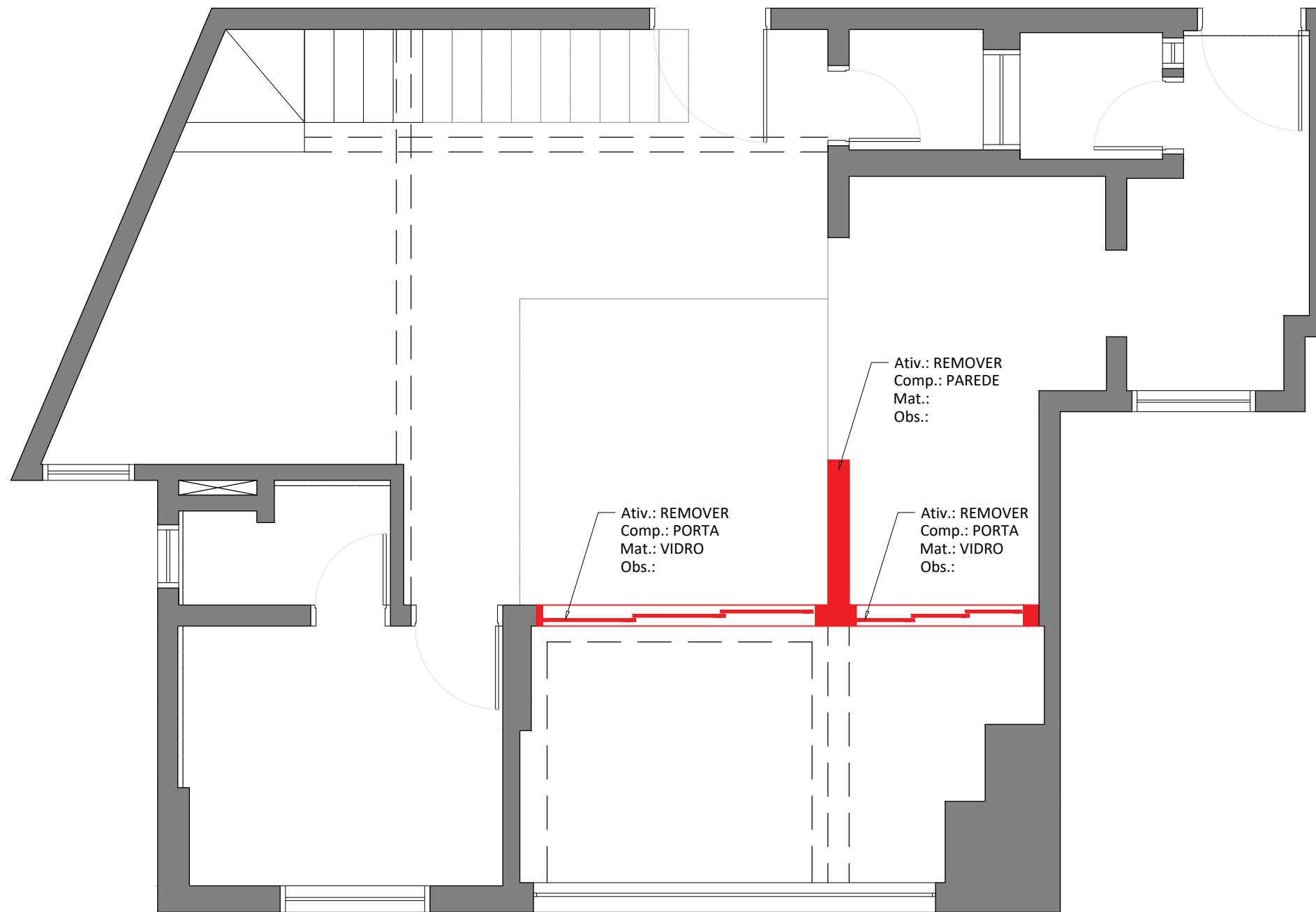

LEGENDA

■ A DEMOLIR

DATA DE REVISÃO  
(REVIEW DATE)  
**12/02/2021**

APROVADO PELO CLIENTE  
(APPROVED BY CLIENT)

FOLHA  
(SHEET)  
**03/31**

**R00**

**DAMEBE - OMNI**  
**DEMOLIÇÃO**

CLIENTE  
(CLIENT) **Marcos Rodrigues**

ENDEREÇO  
(ADDRESS) **R. Benjamim Rodrigues Ferreira, 55 - Parque Monte Libano, Mogi das Cruzes - SP**

DESIGN  
(DESIGN) **Matheus Lima**

DESENHO  
(DRAWING) **André Marques  
Guilherme Pinheiro**

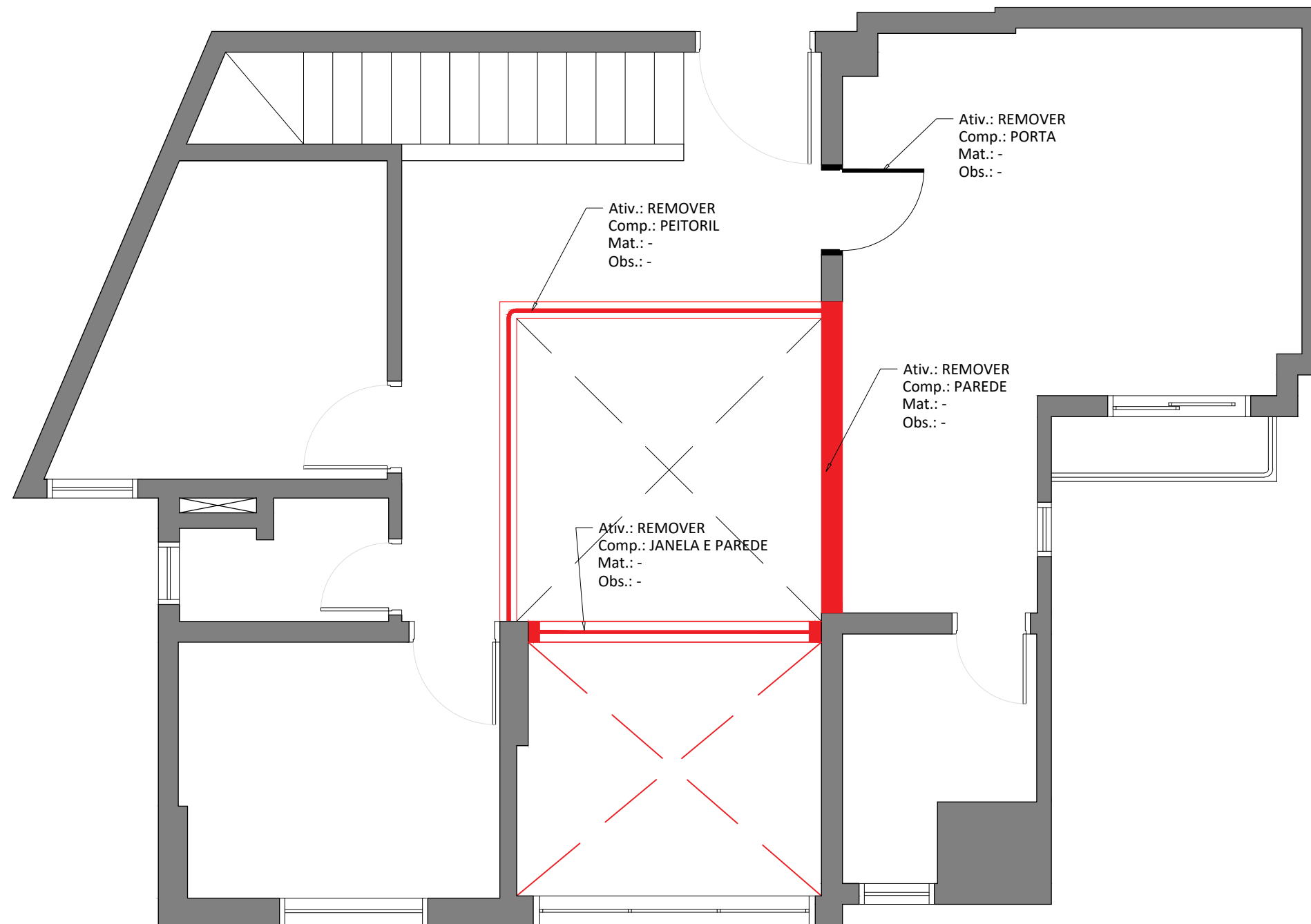

LEGENDA

■ A DEMOLIR

DATA DE REVISÃO  
(REVIEW DATE)  
**12/02/2021**

APROVADO PELO CLIENTE  
(APPROVED BY CLIENT)

FOLHA  
(SHEET)  
**04/35**

**R00**

**DAMEBE - OMNI**  
**DEMOLIÇÃO**

CLIENTE  
(CLIENT) **Marcos Rodrigues**

ENDEREÇO  
(ADDRESS) **R. Benjamim Rodrigues Ferreira, 55 - Parque Monte Libano, Mogi das Cruzes - SP**

DESIGN  
(DESIGN) **Matheus Lima**

DESENHO  
(DRAWING) **André Marques  
Guilherme Pinheiro**

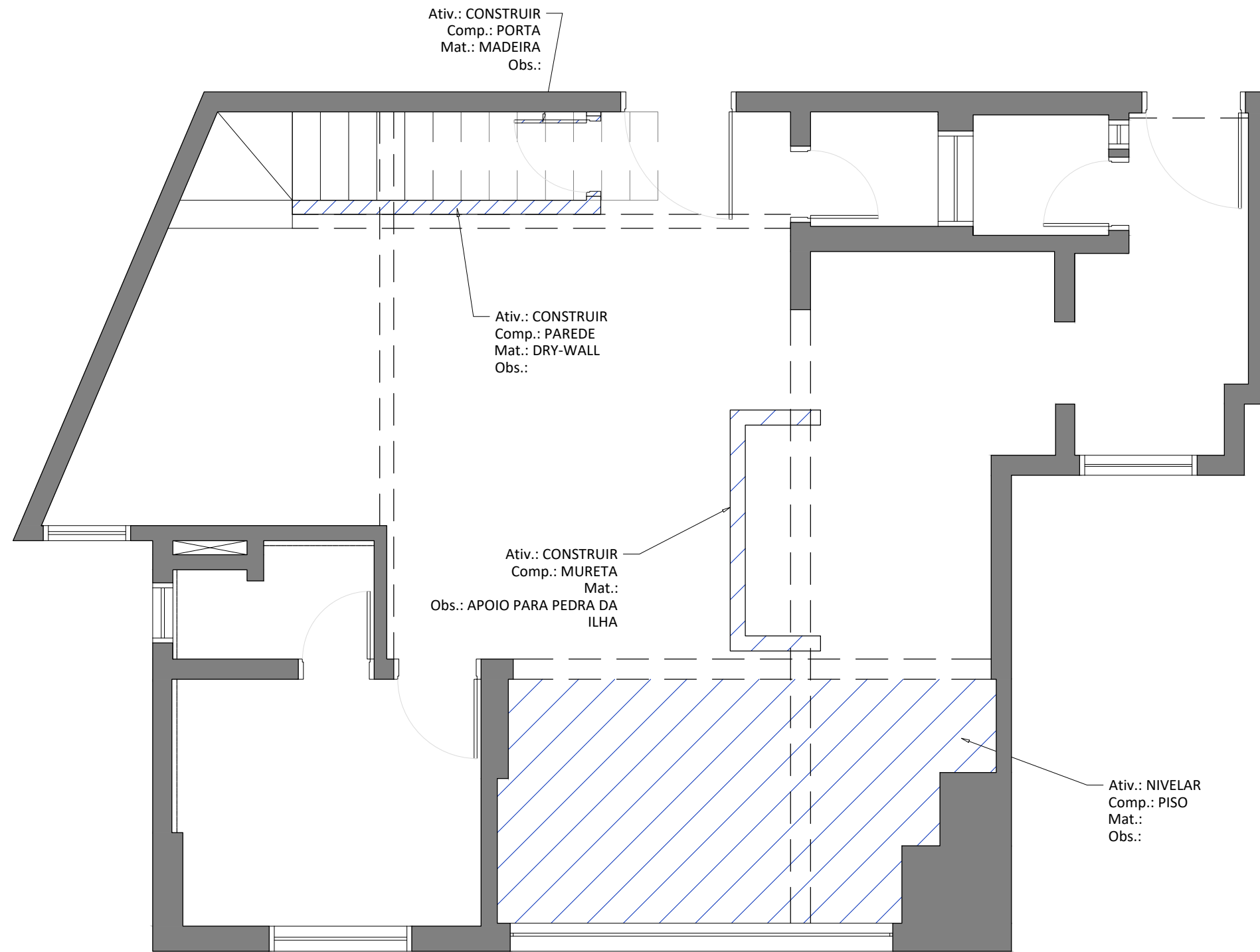

LEGENDA

A CONSTRUIR

DATA DE REVISÃO  
(REVIEW DATE)  
**12/02/2021**

APROVADO PELO CLIENTE  
(APPROVED BY CLIENT)

FOLHA  
(SHEET)  
**05/35**

**R00**

**DAMEBE - OMNI  
CONSTRUÇÃO**

CLIENTE  
(CLIENT) **Marcos Rodrigues**

ENDEREÇO  
(ADDRESS) **R. Benjamim Rodrigues Ferreira, 55 - Parque Monte Libano, Mogi das Cruzes - SP**

DESIGN  
(DESIGN) **Matheus Lima**

DESENHO  
(DRAWING) **André Marques  
Guilherme Pinheiro**

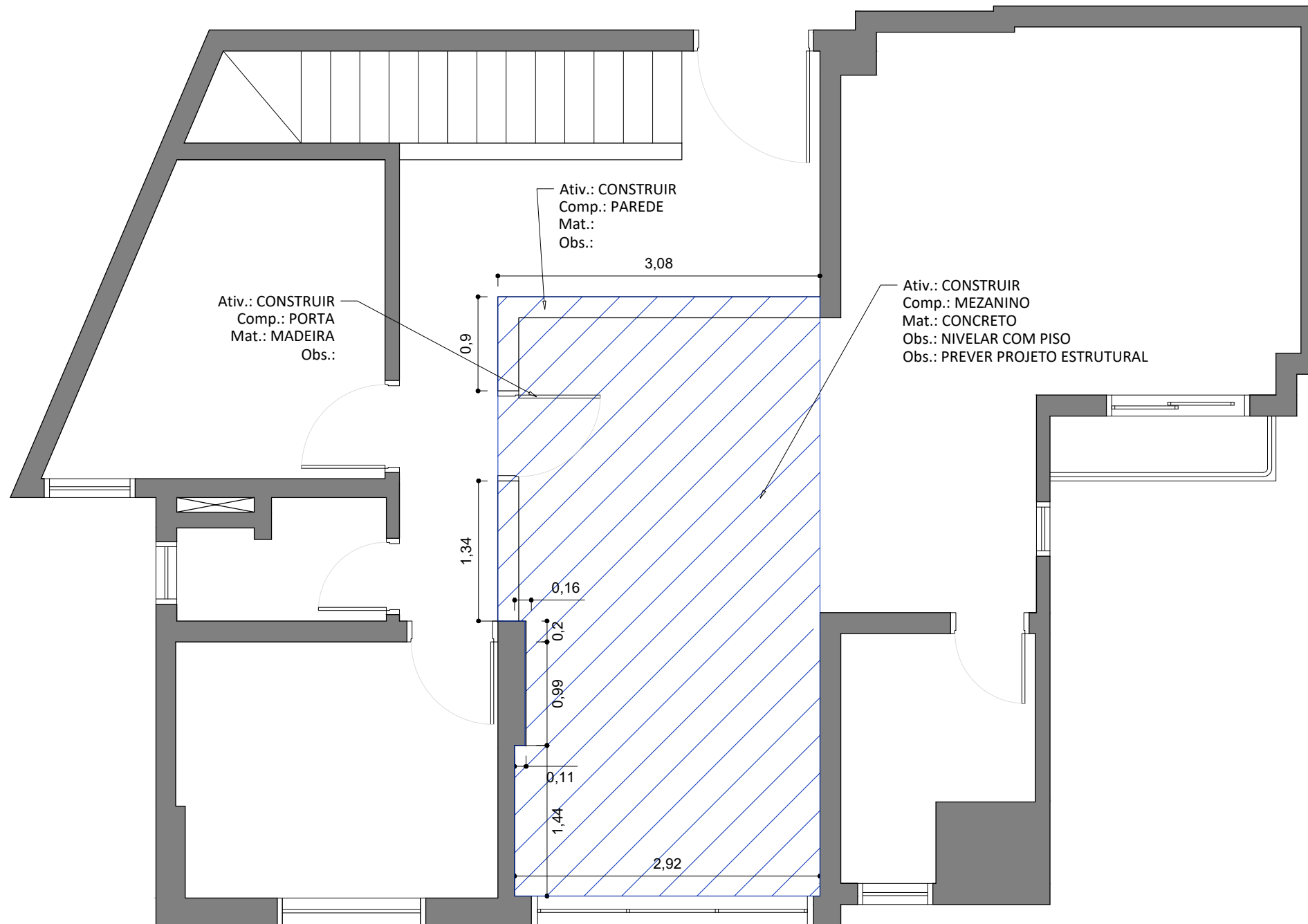

LEGENDA

A CONSTRUIR

DATA DE REVISÃO  
(REVIEW DATE)  
**12/02/2021**

APROVADO PELO CLIENTE  
(APPROVED BY CLIENT)

FOLHA  
(SHEET)

**06/35**

**R00**

**DAMEBE - OMNI  
CONSTRUÇÃO**

CLIENTE  
(CLIENT) **Marcos Rodrigues**

ENDEREÇO  
(ADDRESS) **R. Benjamim Rodrigues Ferreira, 55 - Parque Monte Libano, Mogi das Cruzes - SP**

DESIGN  
(DESIGN) **Matheus Lima**

DESENHO  
(DRAWING) **André Marques  
Guilherme Pinheiro**

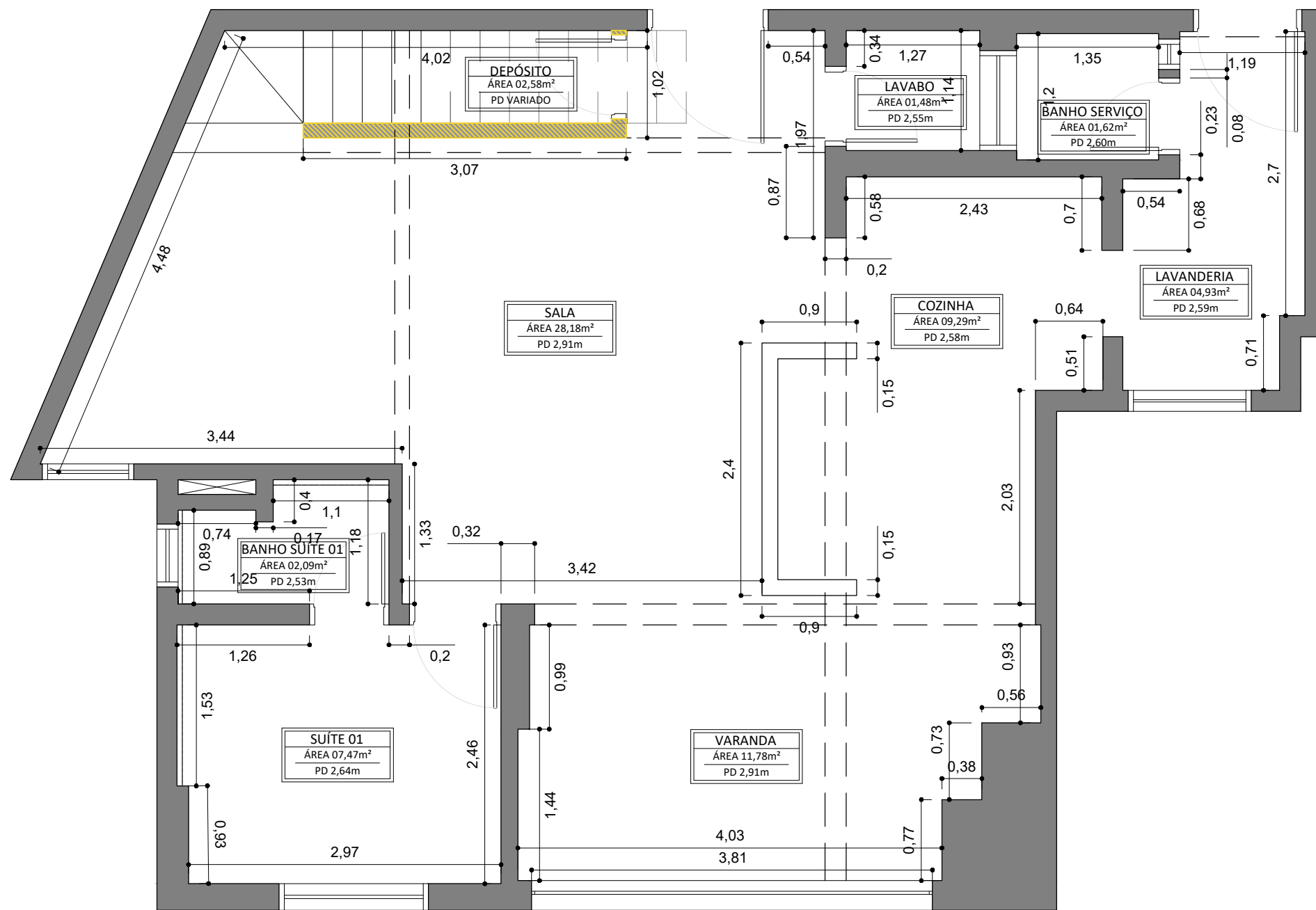



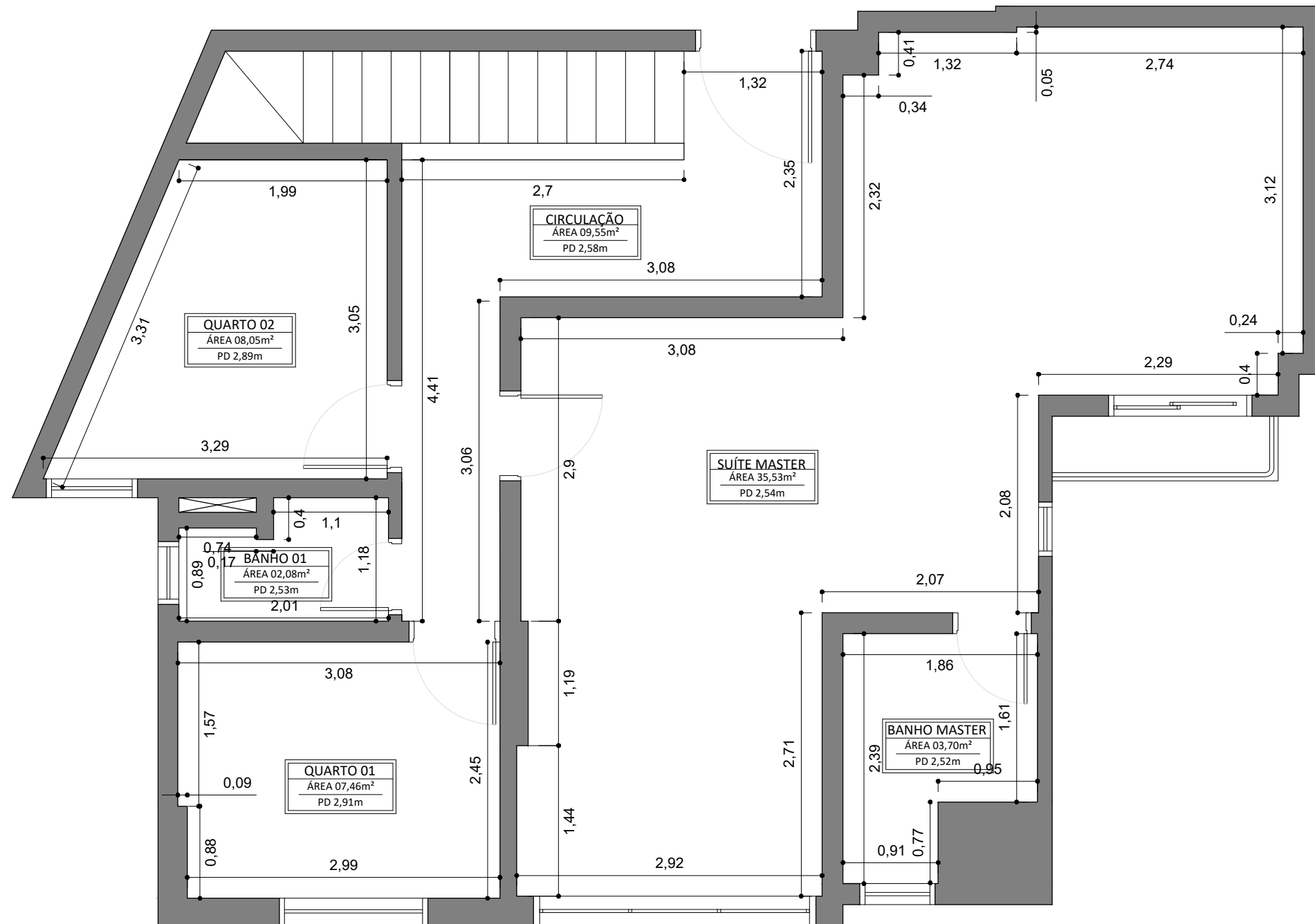

- LEGENDA**
- ESTRUTURAL
  - ALVENARIA EXISTENTE
  - DRYWALL EXISTENTE
  - DRYWALL CONSTRUÍDO
  - PROJEÇÃO DE VIGA

DATA DE REVISÃO (REVIEW DATE)	<b>DAMEBE - OMNI</b>	
<b>12/02/2021</b>	<b>AMBIENTES</b>	
APROVADO PELO CLIENTE (APPROVED BY CLIENT)	FOLHA (SHEET)	CLIENTE (CLIENT)
	<b>07/35</b>	Marcos Rodrigues
	<b>R00</b>	ENDEREÇO (ADDRESS)
		R. Benjamim Rodrigues Ferreira, 55 - Parque Monte Libano, Mogi das Cruzes - SP
		DESIGN (DESIGN)
		Matheus Lima
		DESENHO (DRAWING)
		André Marques Guilherme Pinheiro



**LEGENDA**

-  ESTRUTURAL
-  ALVENARIA EXISTENTE
-  DRYWALL EXISTENTE
-  DRYWALL CONSTRUÍDO
-  PROJEÇÃO DE VIGA

DATA DE REVISÃO  
(REVIEW DATE)

**12/02/2021**

APROVADO PELO CLIENTE  
(APPROVED BY CLIENT)

**08/35**

**R00**

**DAMEBE - OMNI  
AMBIENTES**

CLIENTE  
(CLIENT) **Marcos Rodrigues**

ENDEREÇO  
(ADDRESS) **R. Benjamim Rodrigues Ferreira, 55 - Parque Monte Libano, Mogi das Cruzes - SP**

DESIGN  
(DESIGN) **Matheus Lima**

DESENHO  
(DRAWING) **André Marques  
Guilherme Pinheiro**



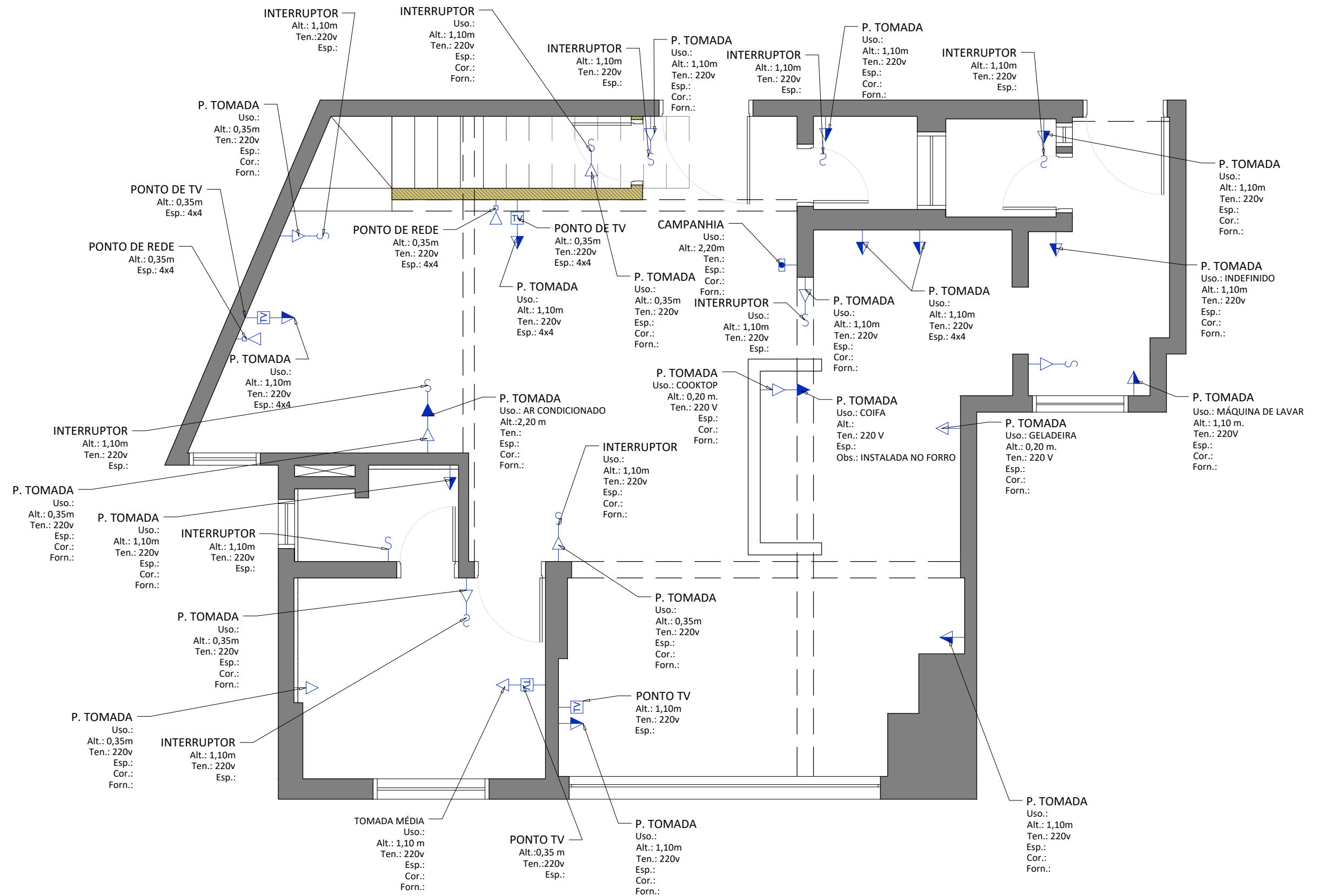

CORES	
	EXISTENTE MANTER
	ADICIONAR
	REMOVER

DATA DE REVISÃO  
(REVIEW DATE)  
**12/02/2021**

APROVADO PELO CLIENTE  
(APPROVED BY CLIENT)

## DAMEBE - OMNI

### ELÉTRICA PAVIMENTO 1 - DESCRIÇÃO

FOLHA (SHEET) **09/35**

CLIENTE (CLIENT) **Marcos Rodrigues**

ENDEREÇO (ADDRESS) **R. Benjamim Rodrigues Ferreira, 55 - Parque Monte Libano, Mogi das Cruzes - SP**

DESIGN (DESIGN) **Matheus Lima**      DESENHO (DRAWING) **André Marques / Guilherme Pinheiro**

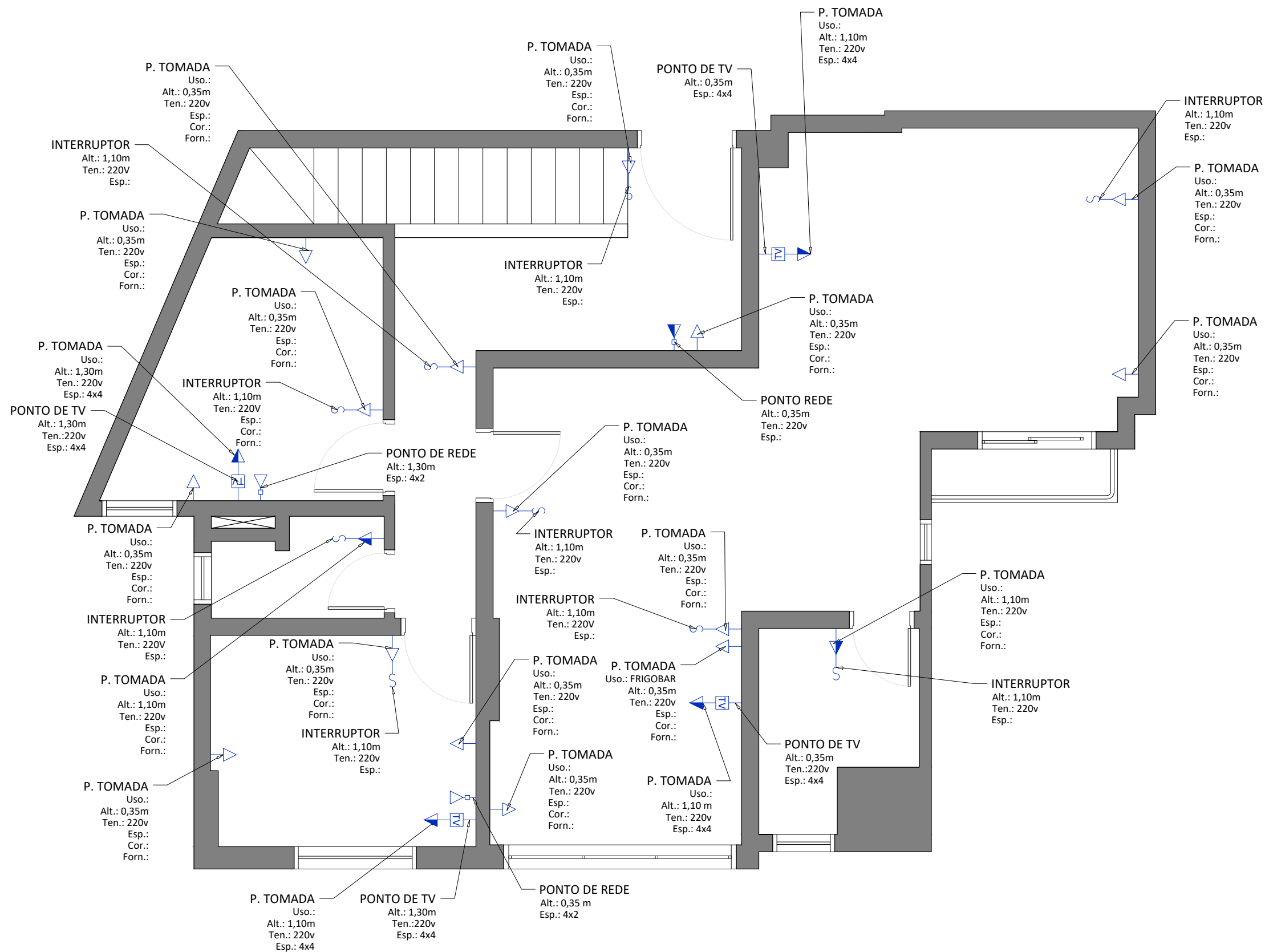

DATA DE REVISÃO  
(REVIEW DATE)  
**12/02/2021**

**DAMEBE - OMNI**  
**ELÉTRICA PAVIMENTO 2 - DESCRIÇÃO**

APROVADO PELO CLIENTE  
(APPROVED BY CLIENT)

FOLHA  
(SHEET)  
**10/35**

CLIENTE  
(CLIENT) **Marcos Rodrigues**

\_\_\_\_\_

**R00**

ENDEREÇO  
(ADDRESS) **R. Benjamim Rodrigues Ferreira, 55 - Parque Monte Libano, Mogi das Cruzes - SP**

DESIGN  
(DESIGN) **Matheus Lima**

DESENHO  
(DRAWING) **André Marques  
Guilherme Pinheiro**

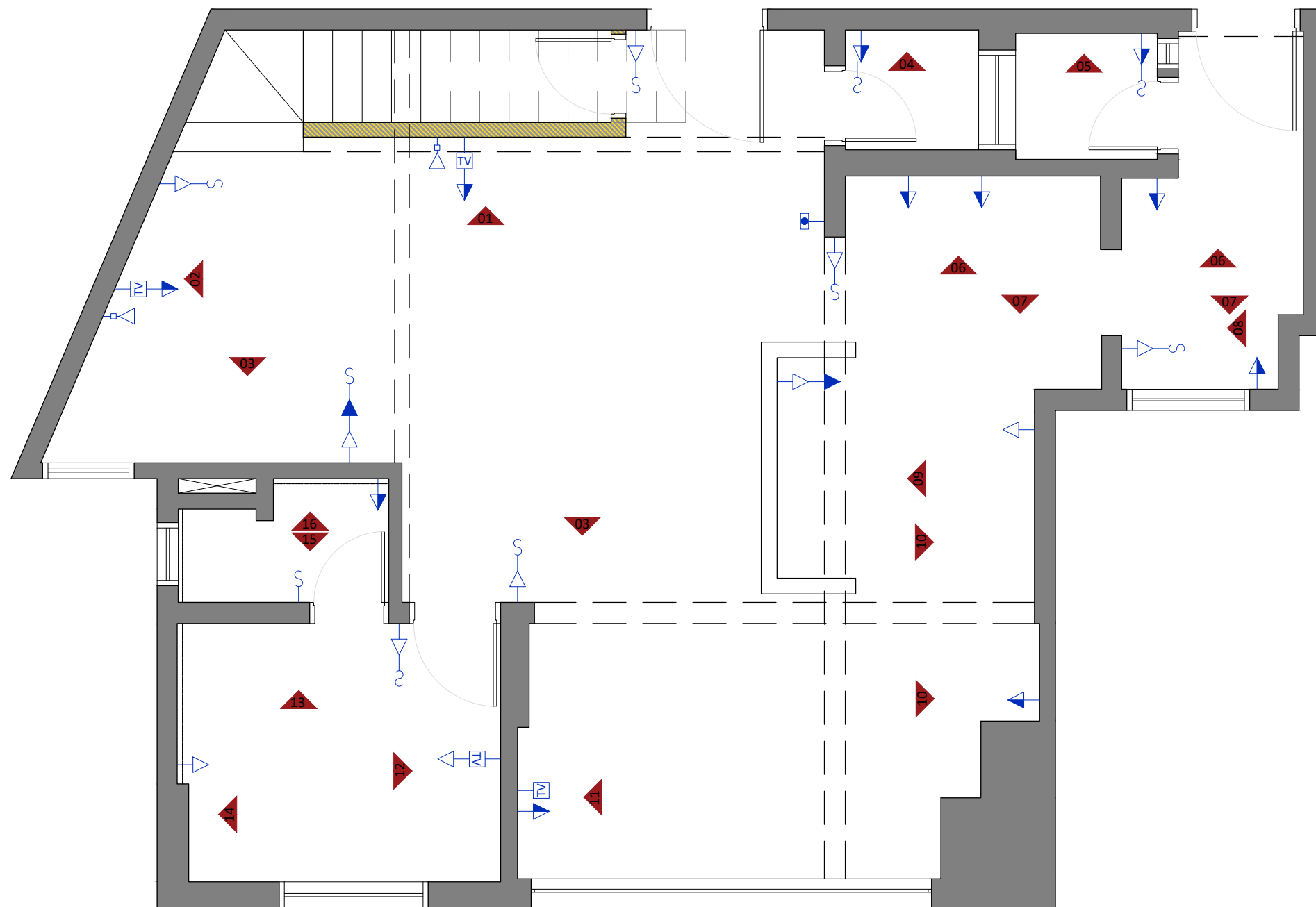

CORES	
	EXISTENTE MANTER
	ADICIONAR
	REMOVER

DATA DE REVISÃO  
(REVIEW DATE)  
**12/02/2021**

APROVADO PELO CLIENTE  
(APPROVED BY CLIENT)

**DAMEBE - OMNI**  
**ELÉTRICA - PAVIMENTO 1**

CLIENTE  
(CLIENT) **Marcos Rodrigues**

ENDEREÇO  
(ADDRESS) **R. Benjamim Rodrigues Ferreira, 55 - Parque Monte Libano, Mogi das Cruzes - SP**

DESIGN  
(DESIGN) **Matheus Lima**

DESENHO  
(DRAWING) **André Marques  
Guilherme Pinheiro**

FOLHA  
(SHEET)  
**11/35**

**R00**

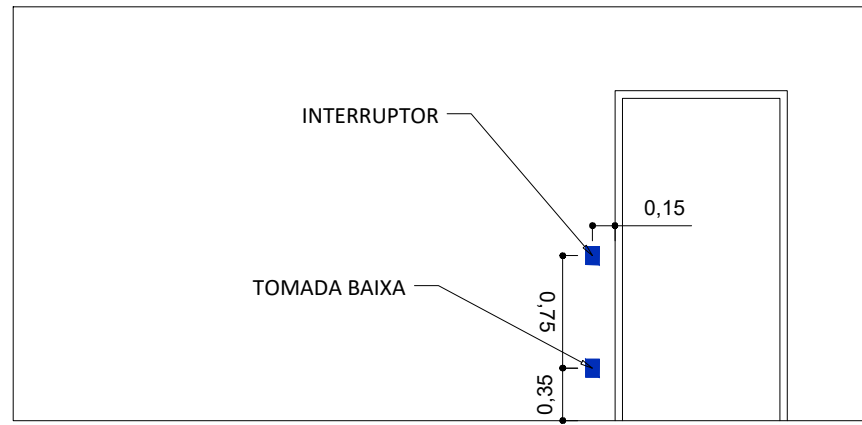

VISTA 01  
ESC.:1/50

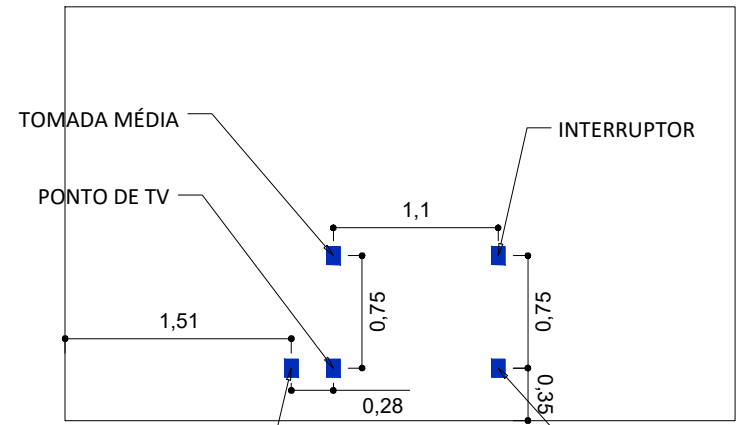

VISTA 02  
ESC.:1/50

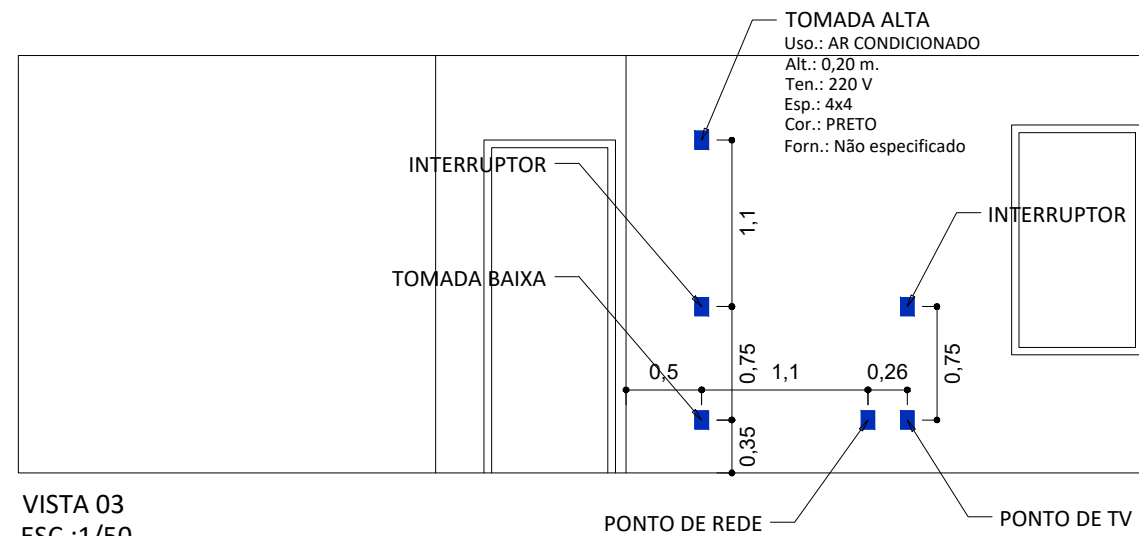

VISTA 03  
ESC.:1/50

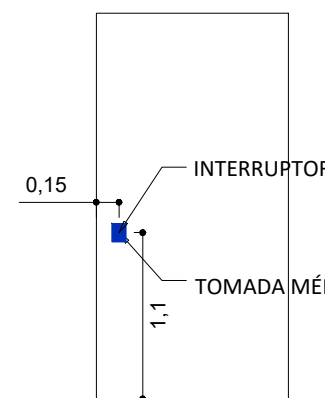

VISTA 04  
ESC.:1/50

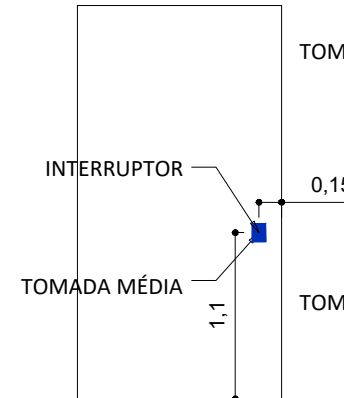

VISTA 05  
ESC.:1/50

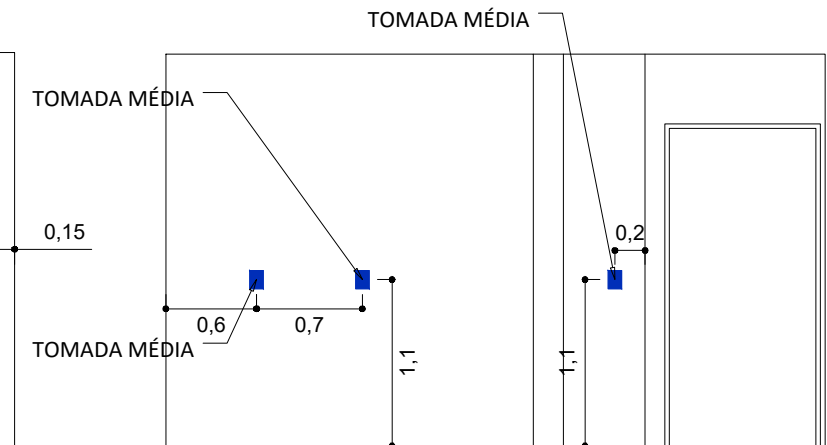

VISTA 06  
ESC.:1/50

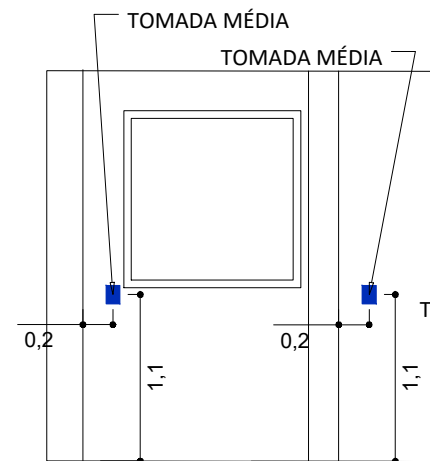

VISTA 07  
ESC.:1/50

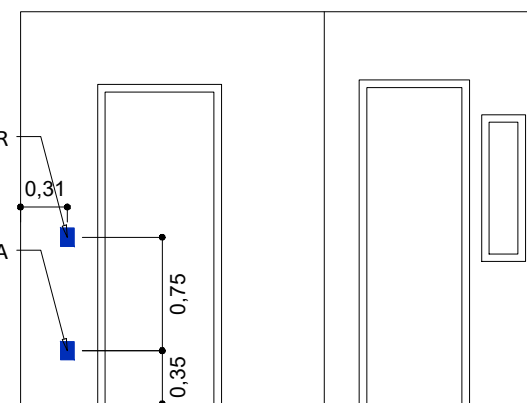

VISTA 08  
ESC.:1/50

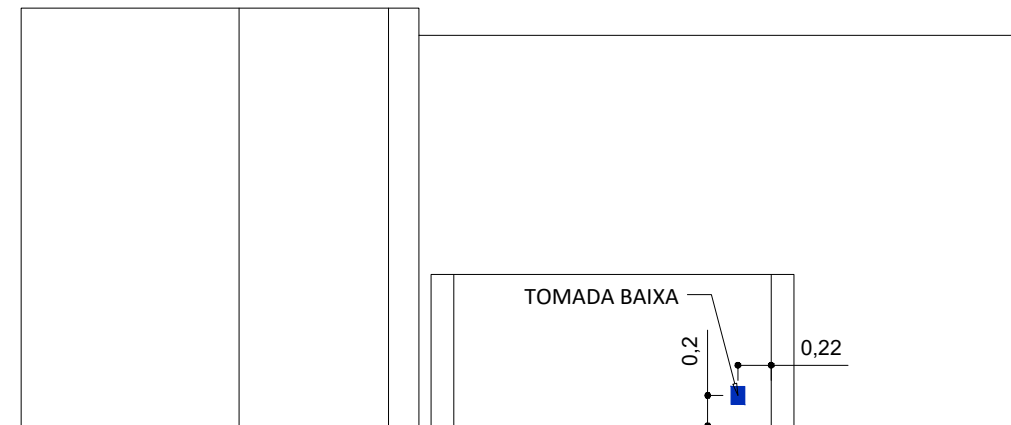

VISTA 09  
ESC.:1/50

DATA DE REVISÃO (REVIEW DATE)	<b>DAMEBE - OMNI</b>	
<b>12/02/2021</b>	<b>ELÉTRICA VISTAS - PAVIMENTO 1</b>	
APROVADO PELO CLIENTE (APPROVED BY CLIENT)	FOLHA (SHEET)	CLIENTE (CLIENT)
	<b>12/35</b>	Marcos Rodrigues
	<b>R00</b>	ENDEREÇO (ADDRESS) R. Benjamim Rodrigues Ferreira, 55 - Parque Monte Libano, Mogi das Cruzes - SP
		DESIGN (DESIGN) Matheus Lima
		DESENHO (DRAWING) André Marques Guilherme Pinheiro

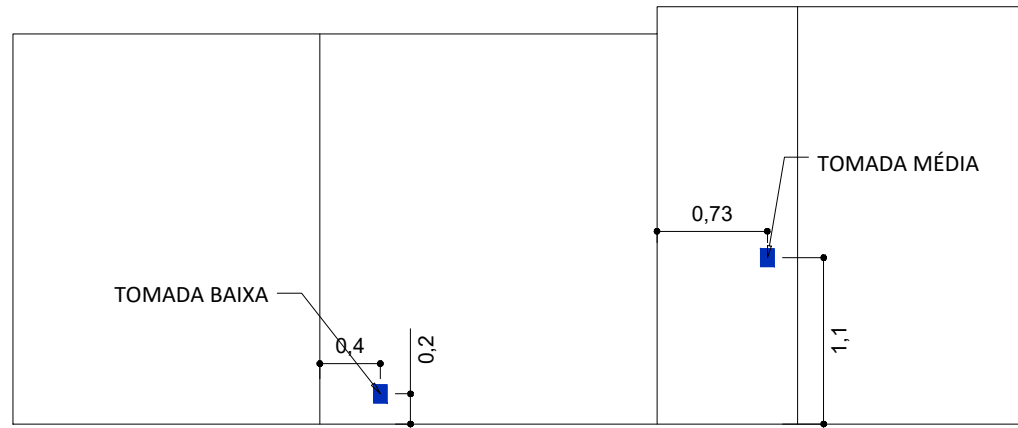

VISTA 10  
ESC.:1/50

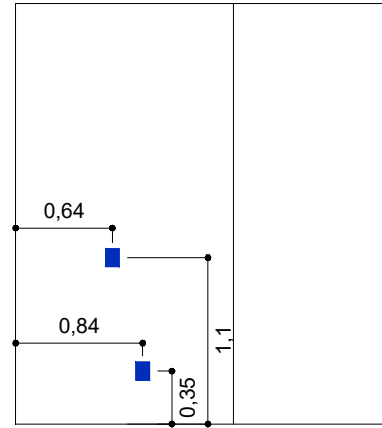

VISTA 11  
ESC.:1/50

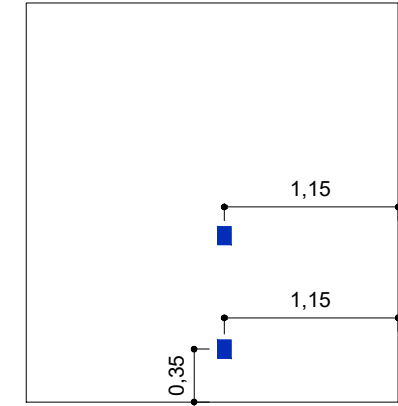

VISTA 12  
ESC.:1/50

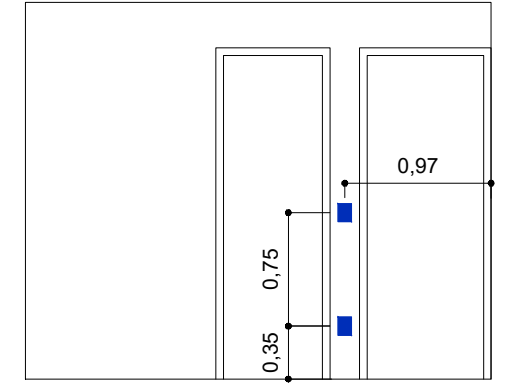

VISTA 13  
ESC.:1/50

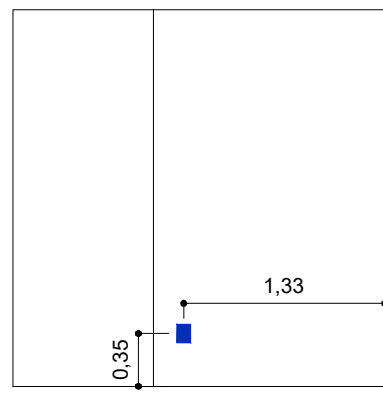

VISTA 14  
ESC.:1/50

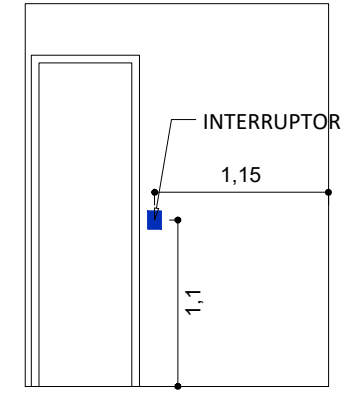

VISTA 15  
ESC.:1/50

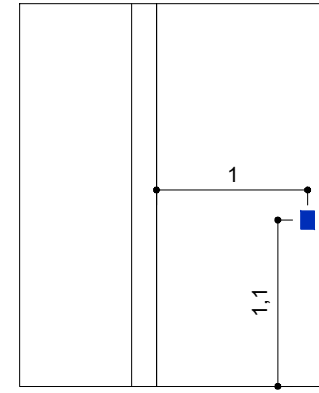

VISTA 16  
ESC.:1/50

DATA DE REVISÃO (REVIEW DATE)	<b>DAMEBE - OMNI</b>		
<b>12/02/2021</b>	<b>ELÉTRICA VISTAS - PAVIMENTO 1</b>		
APROVADO PELO CLIENTE (APPROVED BY CLIENT)	FOLHA (SHEET)	CLIENTE (CLIENT)	Marcos Rodrigues
	<b>13/35</b>	ENDEREÇO (ADDRESS)	R. Benjamim Rodrigues Ferreira, 55 - Parque Monte Libano, Mogi das Cruzes - SP
	<b>R00</b>	DESIGN (DESIGN)	Matheus Lima
		DESENHO (DRAWING)	André Marques Guilherme Pinheiro

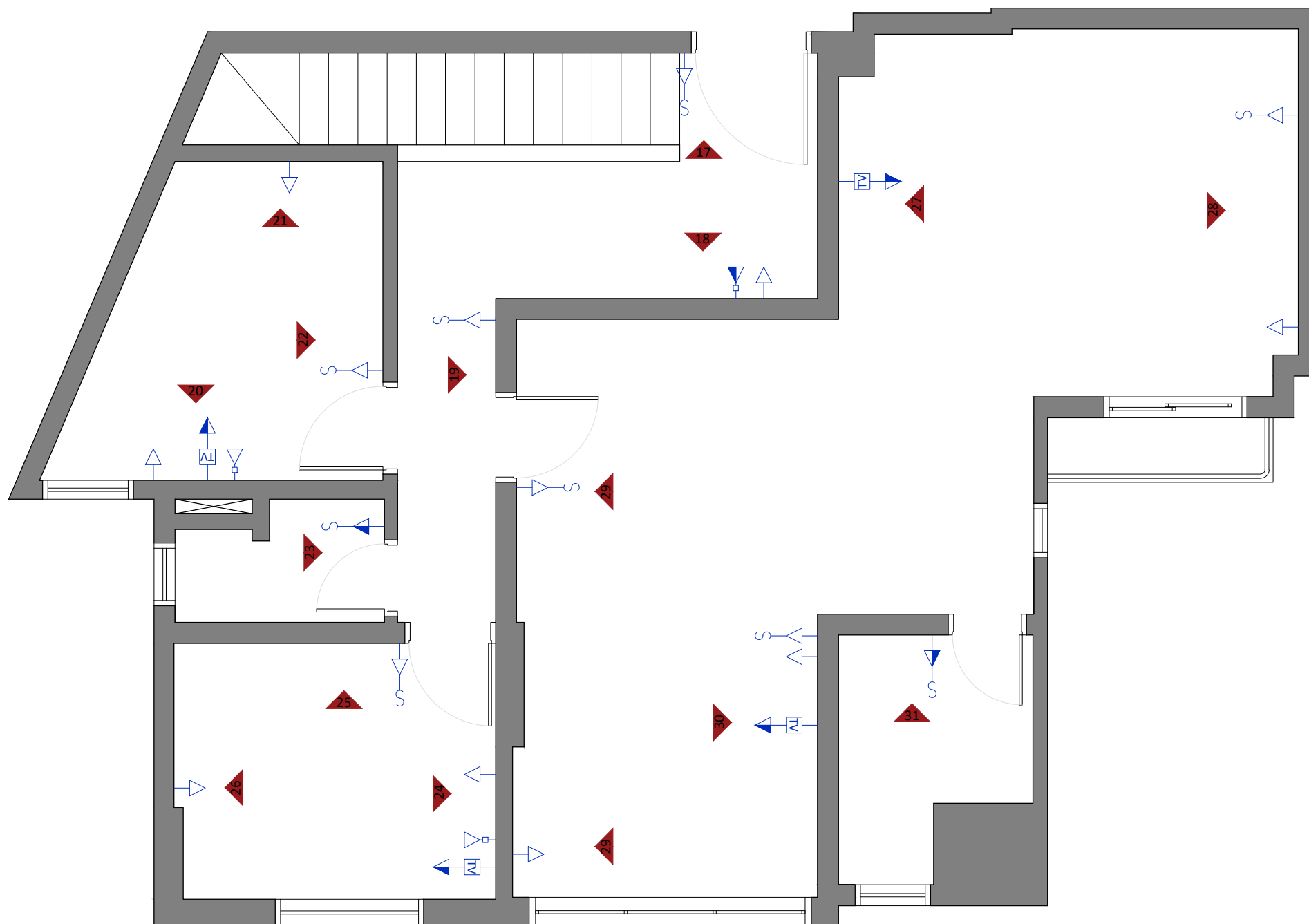

CORES

- EXISTENTE MANTER
- ADICIONAR
- REMOVER

DATA DE REVISÃO  
(REVIEW DATE)  
**12/02/2021**

APROVADO PELO CLIENTE  
(APPROVED BY CLIENT)

**DAMEBE - OMNI**  
**ELÉTRICA - PAVIMENTO 2**

CLIENTE (CLIENT) **Marcos Rodrigues**

ENDEREÇO (ADDRESS) **R. Benjamim Rodrigues Ferreira, 55 - Parque Monte Libano, Mogi das Cruzes - SP**

DESIGN (DESIGN) **Matheus Lima**      DESENHO (DRAWING) **André Marques  
Guilherme Pinheiro**

FOLHA (SHEET) **14/35**

**R00**

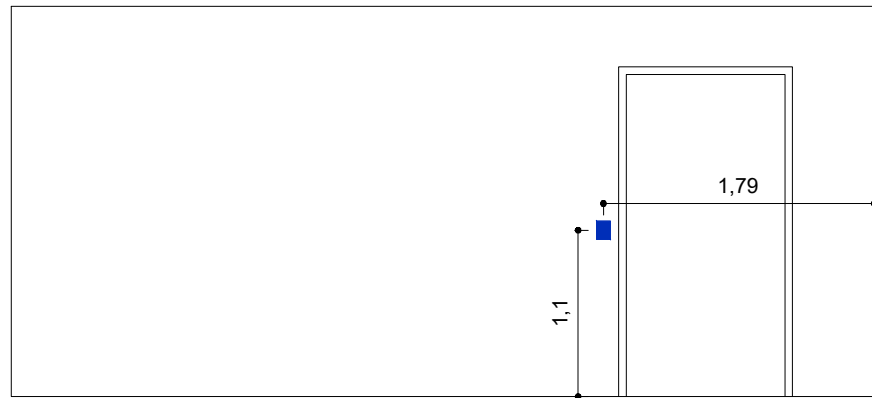

VISTA 17  
ESC.:1/50

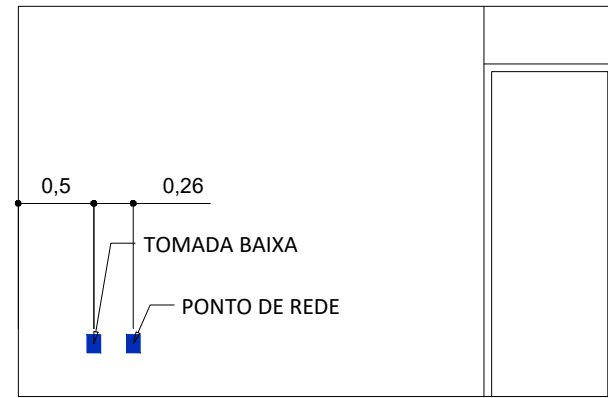

VISTA 18  
ESC.:1/50

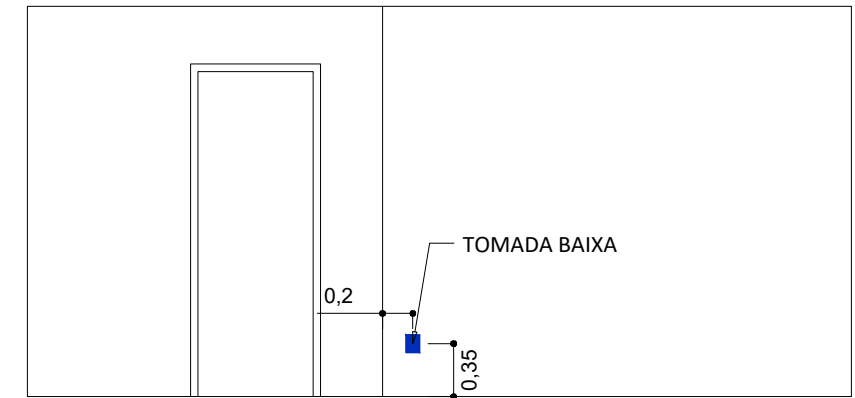

VISTA 19  
ESC.:1/50

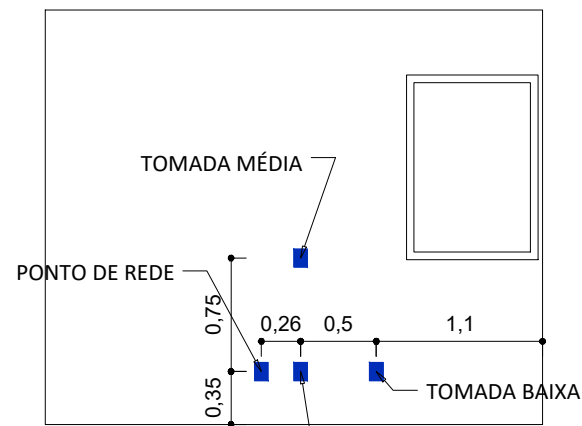

VISTA 20  
ESC.:1/50

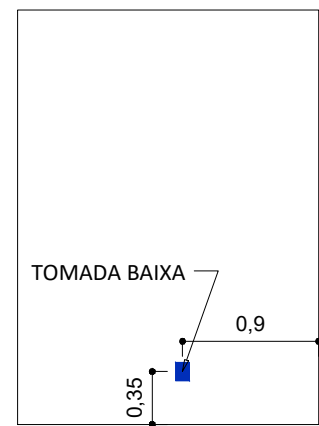

VISTA 21  
ESC.:1/50

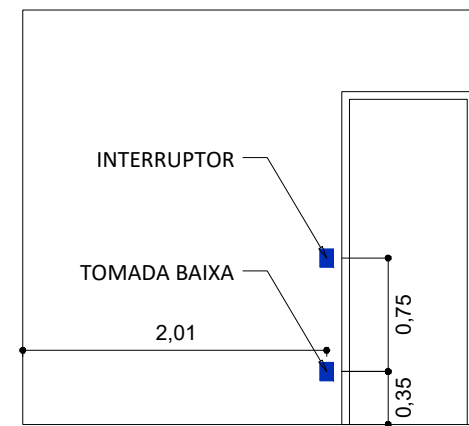

VISTA 22  
ESC.:1/50

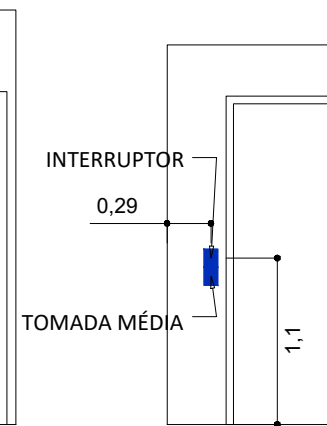

VISTA 23  
ESC.:1/50

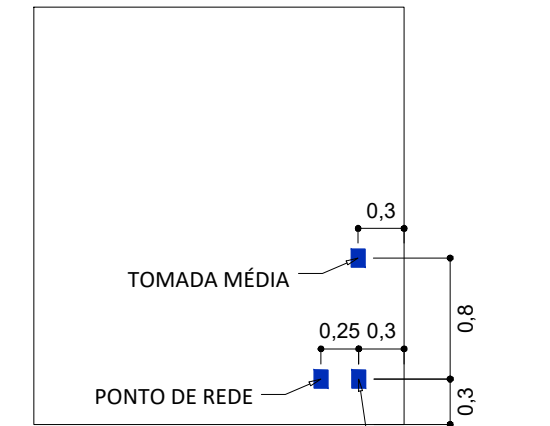

VISTA 24  
ESC.:1/50

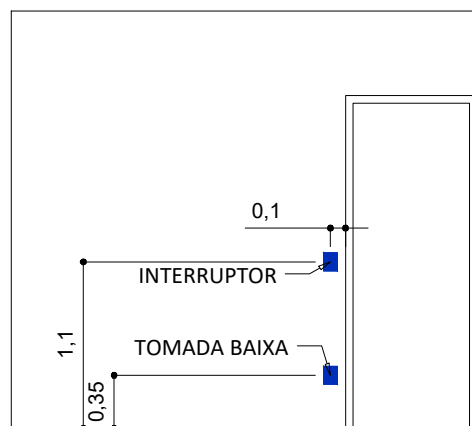

VISTA 25  
ESC.:1/50

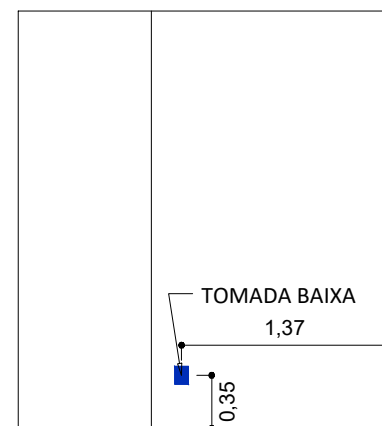

VISTA 26  
ESC.:1/50

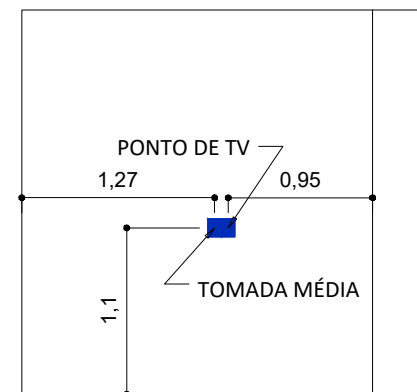

VISTA 27  
ESC.:1/50

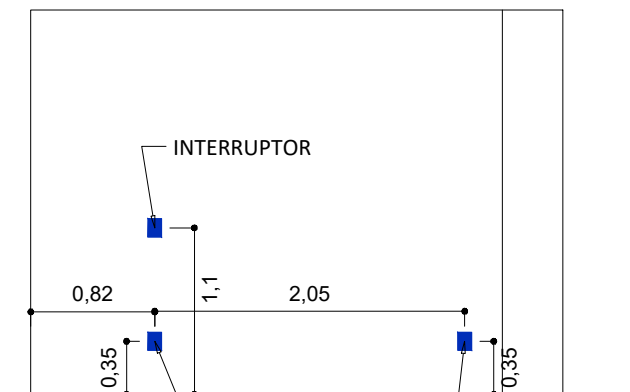

VISTA 28  
ESC.:1/50

DATA DE REVISÃO  
(REVIEW DATE)  
**12/02/2021**

APROVADO PELO CLIENTE  
(APPROVED BY CLIENT)

FOLHA  
(SHEET)  
**15/35**

**R00**

**DAMEBE - OMNI**  
**ELÉTRICA VISTAS - PAVIMENTO 2**

CLIENTE  
(CLIENT) **Marcos Rodrigues**

ENDEREÇO  
(ADDRESS) **R. Benjamim Rodrigues Ferreira, 55 - Parque Monte Libano, Mogi das Cruzes - SP**

DESIGN  
(DESIGN) **Matheus Lima**

DESENHO  
(DRAWING) **André Marques  
Guilherme Pinheiro**

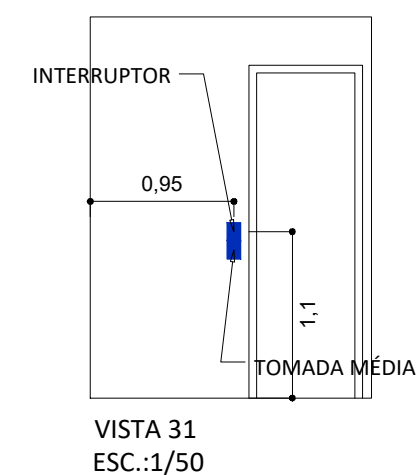
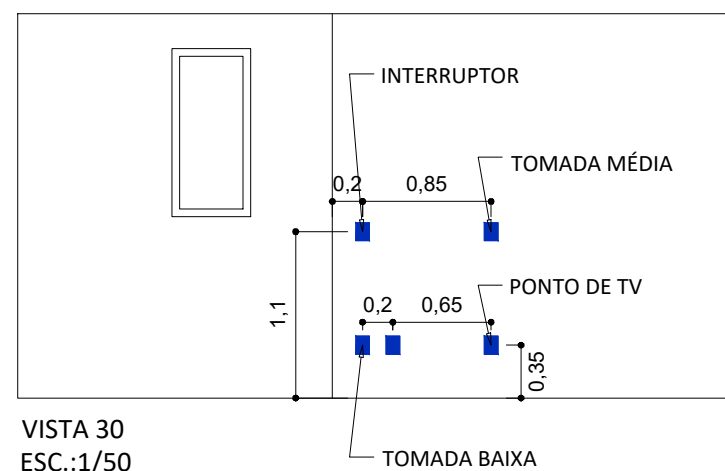
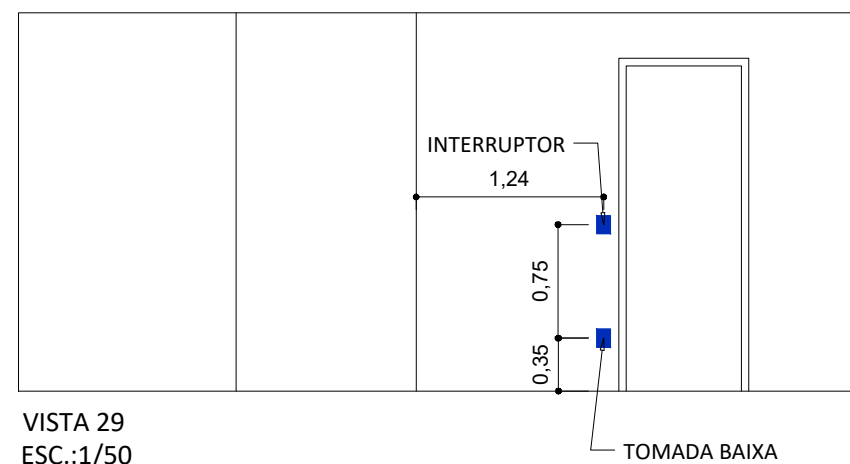

DATA DE REVISÃO (REVIEW DATE)	<b>DAMEBE - OMNI</b>		
<b>12/02/2021</b>	<b>ELÉTRICA VISTAS - PAVIMENTO 2</b>		
APROVADO PELO CLIENTE (APPROVED BY CLIENT)	FOLHA (SHEET)	CLIENTE (CLIENT)	Marcos Rodrigues
	<b>16/35</b>	ENDEREÇO (ADDRESS)	R. Benjamim Rodrigues Ferreira, 55 - Parque Monte Libano, Mogi das Cruzes - SP
	<b>R00</b>	DESIGN (DESIGN)	Matheus Lima
		DESENHO (DRAWING)	André Marques Guilherme Pinheiro



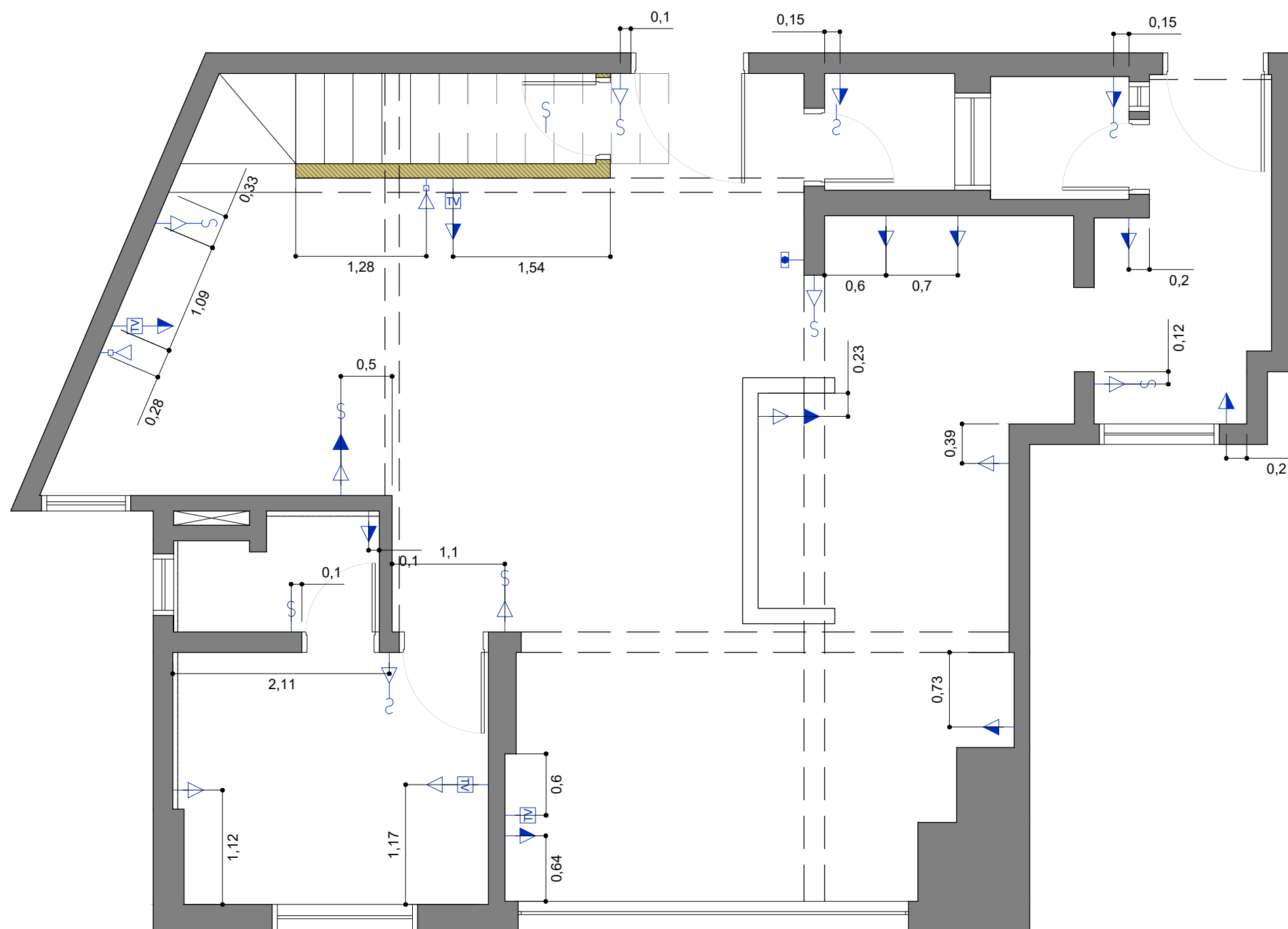

DATA DE REVISÃO (REVIEW DATE)	<b>DAMEBE - OMNI</b>		
<b>12/02/2021</b>	<b>ELÉTRICA VISTAS - PAVIMENTO 1</b>		
APROVADO PELO CLIENTE (APPROVED BY CLIENT)	FOLHA (SHEET)	CLIENTE (CLIENT)	Marcos Rodrigues
	<b>17/35</b>	ENDEREÇO (ADDRESS)	R. Benjamim Rodrigues Ferreira, 55 - Parque Monte Libano, Mogi das Cruzes - SP
	<b>R00</b>	DESIGN (DESIGN)	Matheus Lima
		DESENHO (DRAWING)	André Marques Guilherme Pinheiro

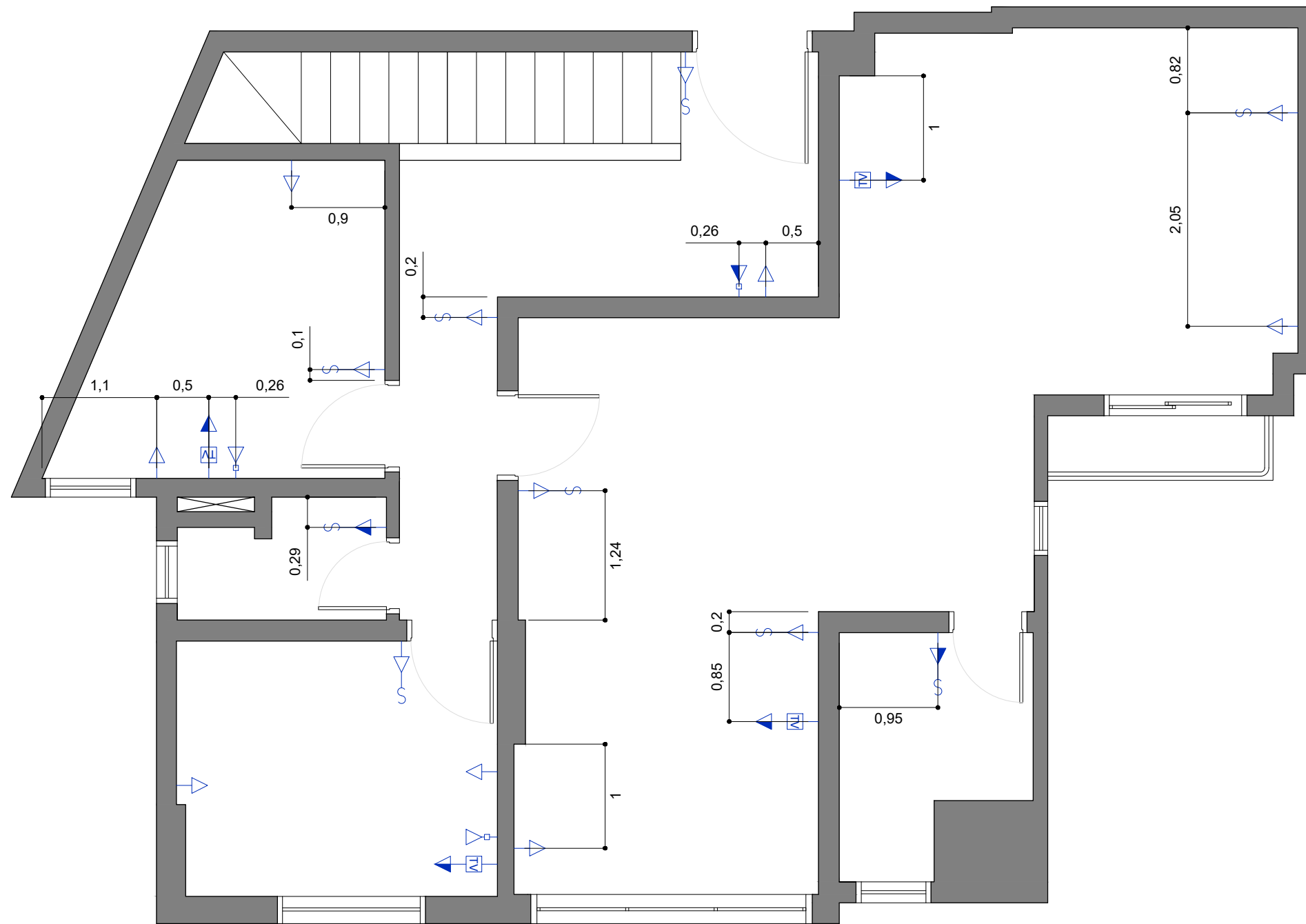

DATA DE REVISÃO  
(REVIEW DATE)  
**12/02/2021**

**DAMEBE - OMNI**  
**ELÉTRICA VISTAS - PAVIMENTO 2**

APROVADO PELO CLIENTE  
(APPROVED BY CLIENT)

FOLHA  
(SHEET)  
**18/35**

CLIENTE  
(CLIENT) **Marcos Rodrigues**

ENDEREÇO  
(ADDRESS) **R. Benjamim Rodrigues Ferreira, 55 - Parque Monte Libano, Mogi das Cruzes - SP**

**R00**

DESIGN  
(DESIGN) **Matheus Lima**

DESENHO  
(DRAWING) **André Marques  
Guilherme Pinheiro**

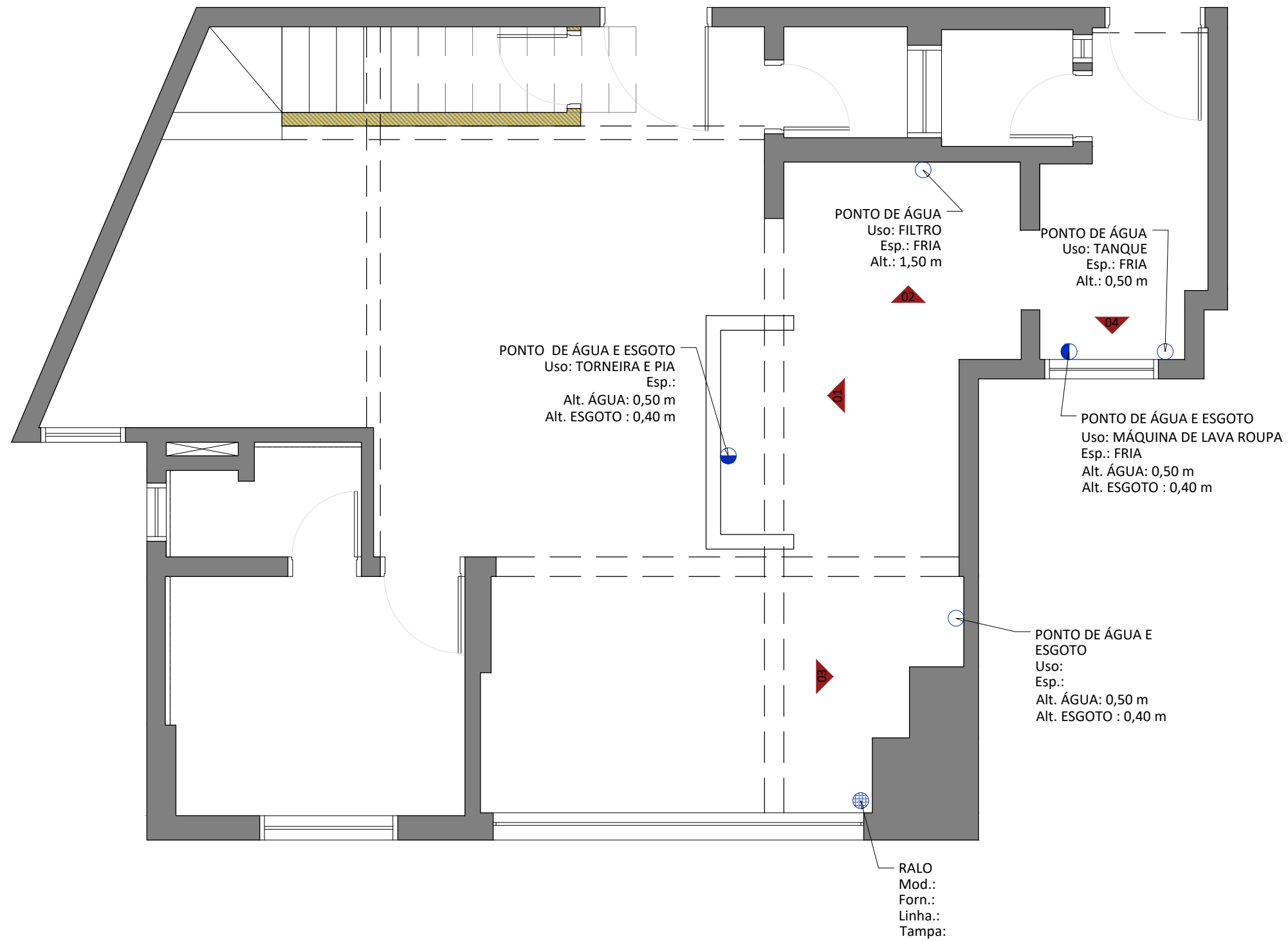

DATA DE REVISÃO (REVIEW DATE)	<b>DAMEBE - OMNI</b>	
<b>12/02/2021</b>	<b>HIDRÁULICA DESCRIÇÃO - PAVIMENTO 1</b>	
APROVADO PELO CLIENTE (APPROVED BY CLIENT)	FOLHA (SHEET)	CLIENTE (CLIENT)
	<b>19/35</b>	Marcos Rodrigues
	<b>R00</b>	ENDEREÇO (ADDRESS)
		R. Benjamim Rodrigues Ferreira, 55 - Parque Monte Libano, Mogi das Cruzes - SP
		DESIGN (DESIGN)
		Matheus Lima
		DESENHO (DRAWING)
		André Marques Guilherme Pinheiro

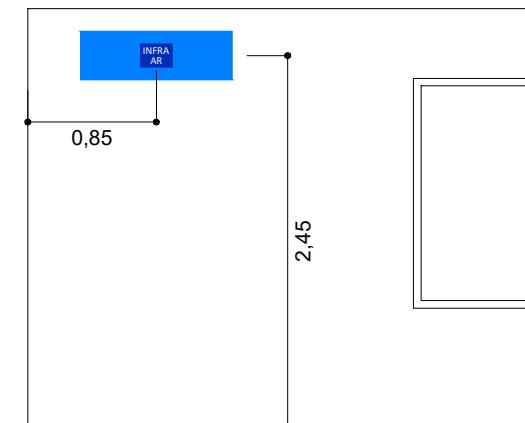
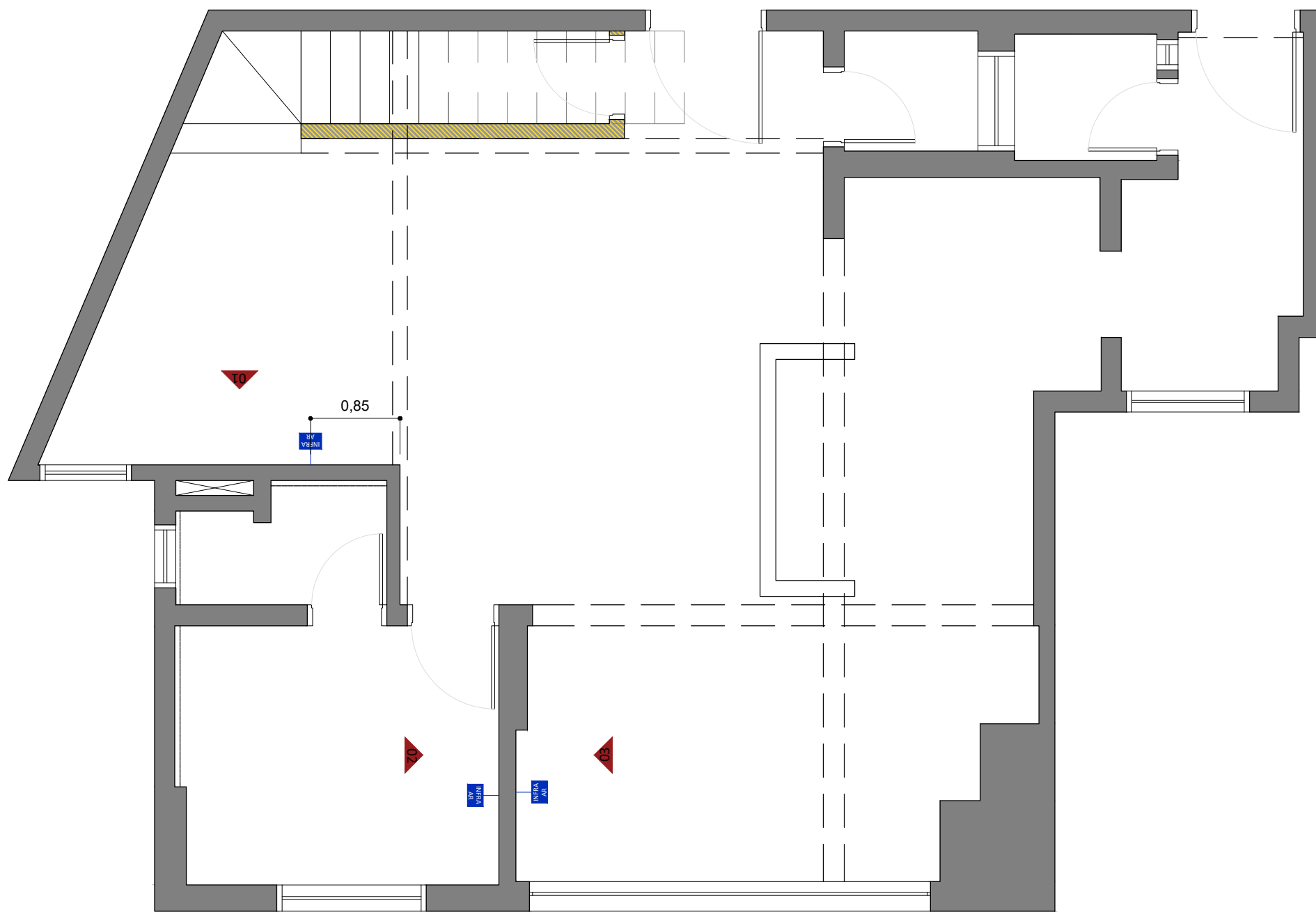

VISTA 01  
ESC.:1/50

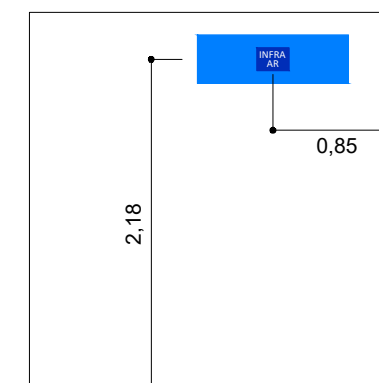

VISTA 02  
ESC.:1/50

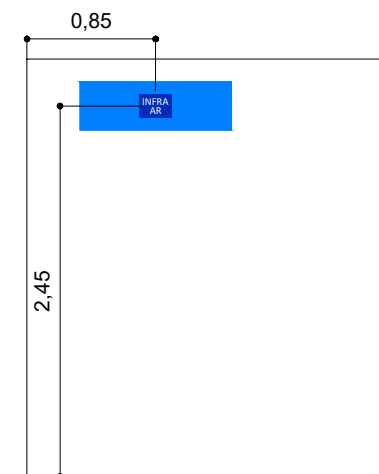

VISTA 03  
ESC.:1/50

- CORES**
- EXISTENTE MANTER
  - ADICIONAR
  - REMOVER
  - PASSAGEM FRIGORÍFICA
  - PASSAGEM DRENO

DATA DE REVISÃO  
(REVIEW DATE)  
**12/02/2021**

APROVADO PELO CLIENTE  
(APPROVED BY CLIENT)

**DAMEBE - OMNI  
AR-CONDICIONADO**

FOLHA (SHEET)  
**20/35**

CLIENTE (CLIENT) **Marcos Rodrigues**

ENDEREÇO (ADDRESS) **R. Benjamim Rodrigues Ferreira, 55 - Parque Monte Libano, Mogi das Cruzes - SP**

DESIGN (DESIGN) **Matheus Lima**      DESENHO (DRAWING) **André Marques**  
**R00**      **Guilherme Pinheiro**

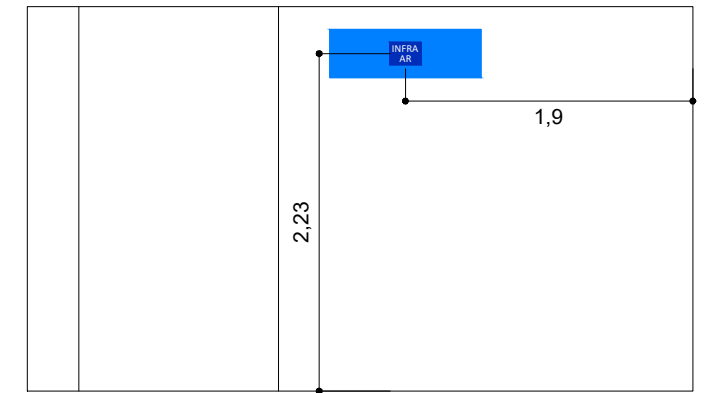
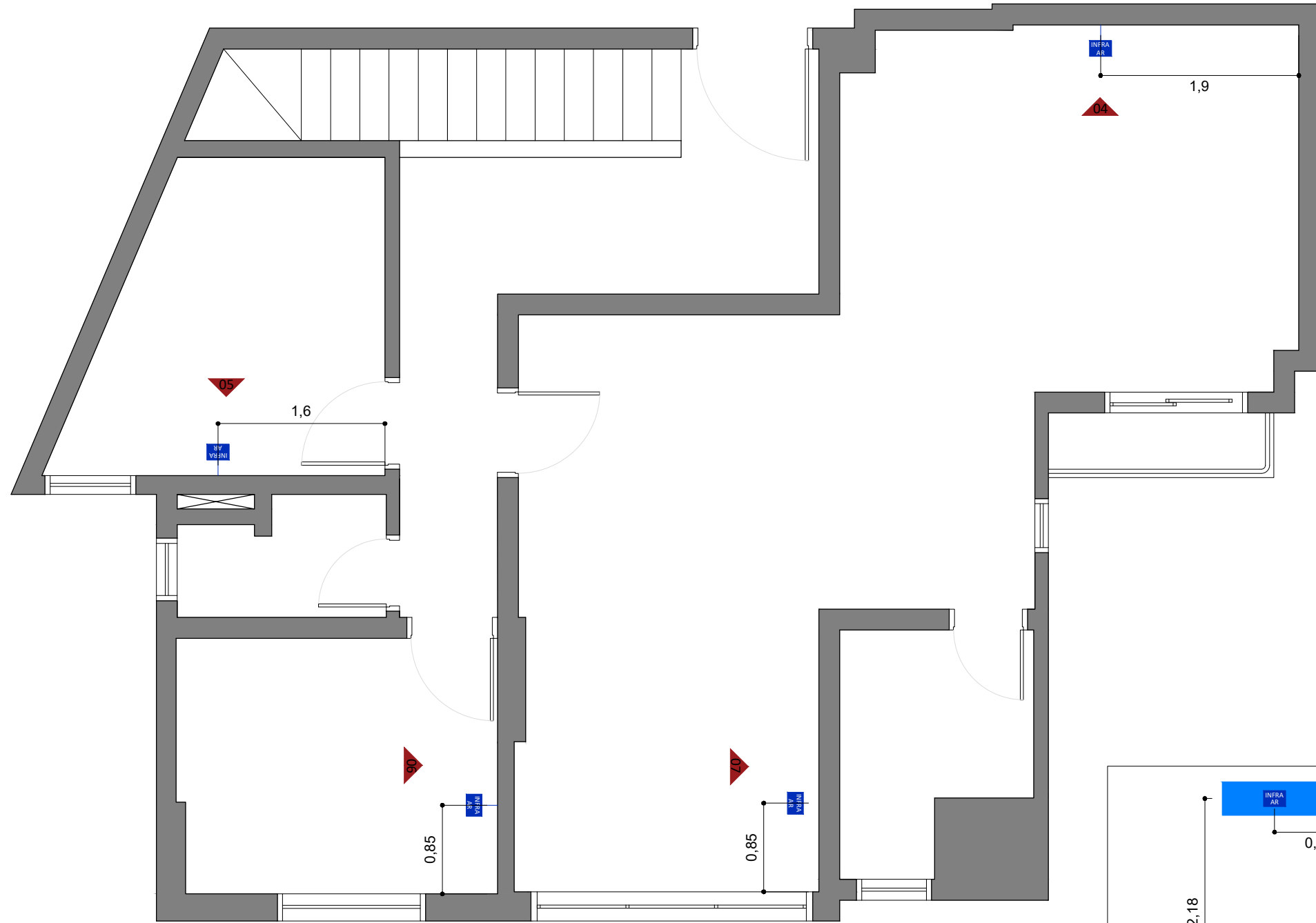

VISTA 04  
ESC.:1/50

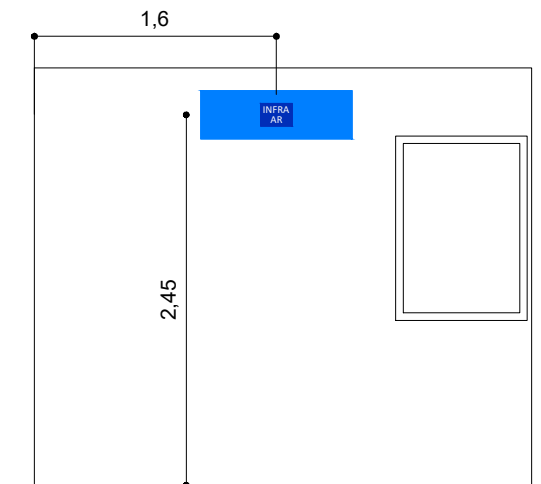

VISTA 05  
ESC.:1/50

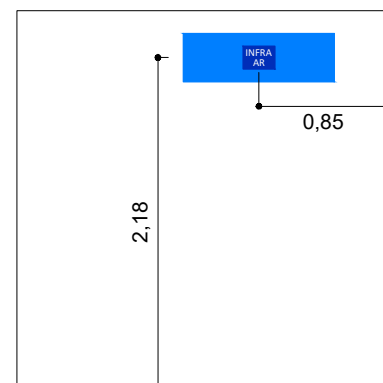

VISTA 06  
ESC.:1/50

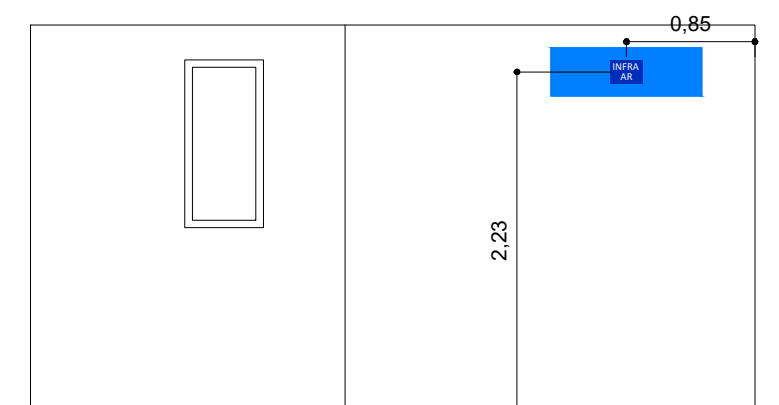

VISTA 07  
ESC.:1/50

- CORES**
- EXISTENTE MANTER
  - ADICIONAR
  - REMOVER
  - PASSAGEM FRIGORÍFICA
  - PASSAGEM DRENO

DATA DE REVISÃO  
(REVIEW DATE)  
**12/02/2021**

APROVADO PELO CLIENTE  
(APPROVED BY CLIENT)

**DAMEBE - OMNI  
AR-CONDICIONADO**

FOLHA (SHEET) **21/35**  
R00

CLIENTE (CLIENT) **Marcos Rodrigues**  
ENDEREÇO (ADDRESS) **R. Benjamim Rodrigues Ferreira, 55 - Parque Monte Libano, Mogi das Cruzes - SP**  
DESIGN (DESIGN) **Matheus Lima**      DESENHO (DRAWING) **André Marques / Guilherme Pinheiro**





LEGENDA		LEGI	
	PAR 20		PAR
	PLAFON		AR 7
			PEN
			MII

DATA DE REVISÃO (REVIEW DATE)	12/02/2021
APROVADO PELO CLIENTE (APPROVED BY CLIENT)	

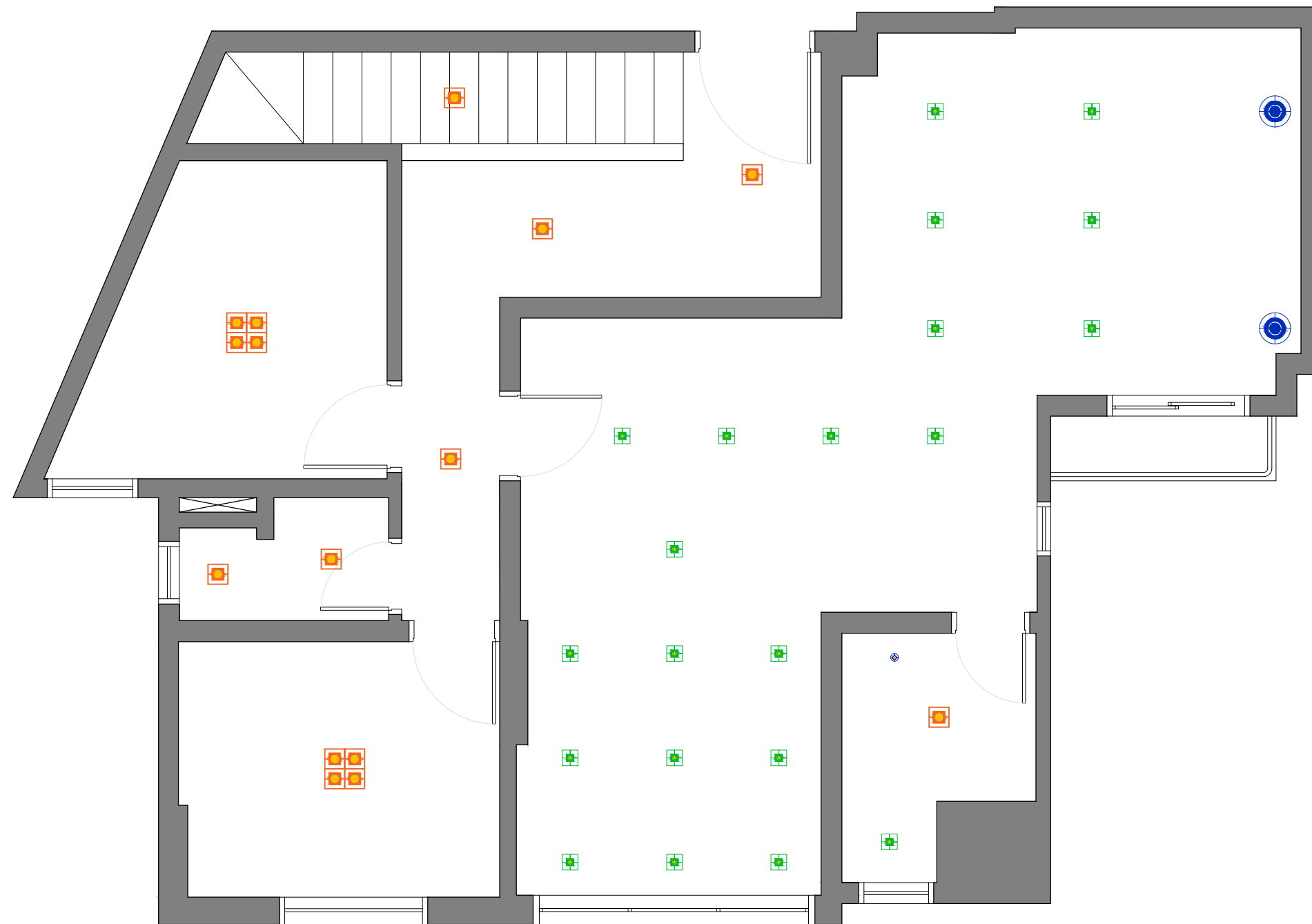



<b>DAMEBE - OMNI ILUMINAÇÃO</b>	
FOLHA (SHEET)	22/35
R00	
CLIENTE (CLIENT)	Marcos Rodrigues
ENDEREÇO (ADDRESS)	R. Benjamim Rodrigues Ferreira, 55 - Parque Monte Libano, Mogi das Cruzes - SP
DESIGN (DESIGN)	Matheus Lima
DESENHO (DRAWING)	André Marques Guilherme Pinheiro



LEGENDA

-  PAR 20
-  PLAFON

LEGI

-  PAR
-  AR 7
-  PEN
-  MII

DATA DE REVISÃO  
(REVIEW DATE)  
**12/02/2021**

APROVADO PELO CLIENTE  
(APPROVED BY CLIENT)

FOLHA  
(SHEET)  
**23/35**  
**R00**

**DAMEBE - OMNI  
ILUMINAÇÃO**

CLIENTE (CLIENT) **Marcos Rodrigues**  
 ENDEREÇO (ADDRESS) **R. Benjamim Rodrigues Ferreira, 55 - Parque Monte Libano, Mogi das Cruzes - SP**  
 DESIGN (DESIGN) **Matheus Lima**      DESENHO (DRAWING) **André Marques  
Guilherme Pinheiro**



LEGENDA		LEGI	
	PAR 20		PAR
	PLAFON		AR 7
			PEN
			MII





DATA DE REVISÃO (REVIEW DATE)	12/02/2021
APROVADO PELO CLIENTE (APPROVED BY CLIENT)	

<b>DAMEBE - OMNI ILUMINAÇÃO</b>	
CLIENTE (CLIENT)	Marcos Rodrigues
ENDEREÇO (ADDRESS)	R. Benjamim Rodrigues Ferreira, 55 - Parque Monte Libano, Mogi das Cruzes - SP
DESIGN (DESIGN)	Matheus Lima
DESIGNHO (DRAWING)	André Marques Guilherme Pinheiro
FOLHA (SHEET)	24/35
R00	





LEGENDA

-  PAR 20
-  AR 70
-  PENDENTE INDEFINIDO
-  MINI DICRÓICA -REDONDA

DATA DE REVISÃO  
(REVIEW DATE)  
**12/02/2021**

APROVADO PELO CLIENTE  
(APPROVED BY CLIENT)

FOLHA  
(SHEET)  
**25/35**

**R00**

**DAMEBE - OMNI  
ILUMINAÇÃO**

CLIENTE  
(CLIENT) **Marcos Rodrigues**





ENDEREÇO  
(ADDRESS) **R. Benjamim Rodrigues Ferreira, 55 - Parque Monte Libano, Mogi das Cruzes - SP**

DESIGN  
(DESIGN) **Matheus Lima**

DESENHO  
(DRAWING) **André Marques  
Guilherme Pinheiro**



LEGENDA

-  PAR 20
-  AR 70
-  PENDENTE INDEFINIDO
-  MINI DICRÓICA - REDONDA

DATA DE REVISÃO  
(REVIEW DATE)  
**12/02/2021**

APROVADO PELO CLIENTE  
(APPROVED BY CLIENT)

**DAMEBE - OMNI  
ILUMINAÇÃO**

FOLHA  
(SHEET)  
**26/35**

**R00**



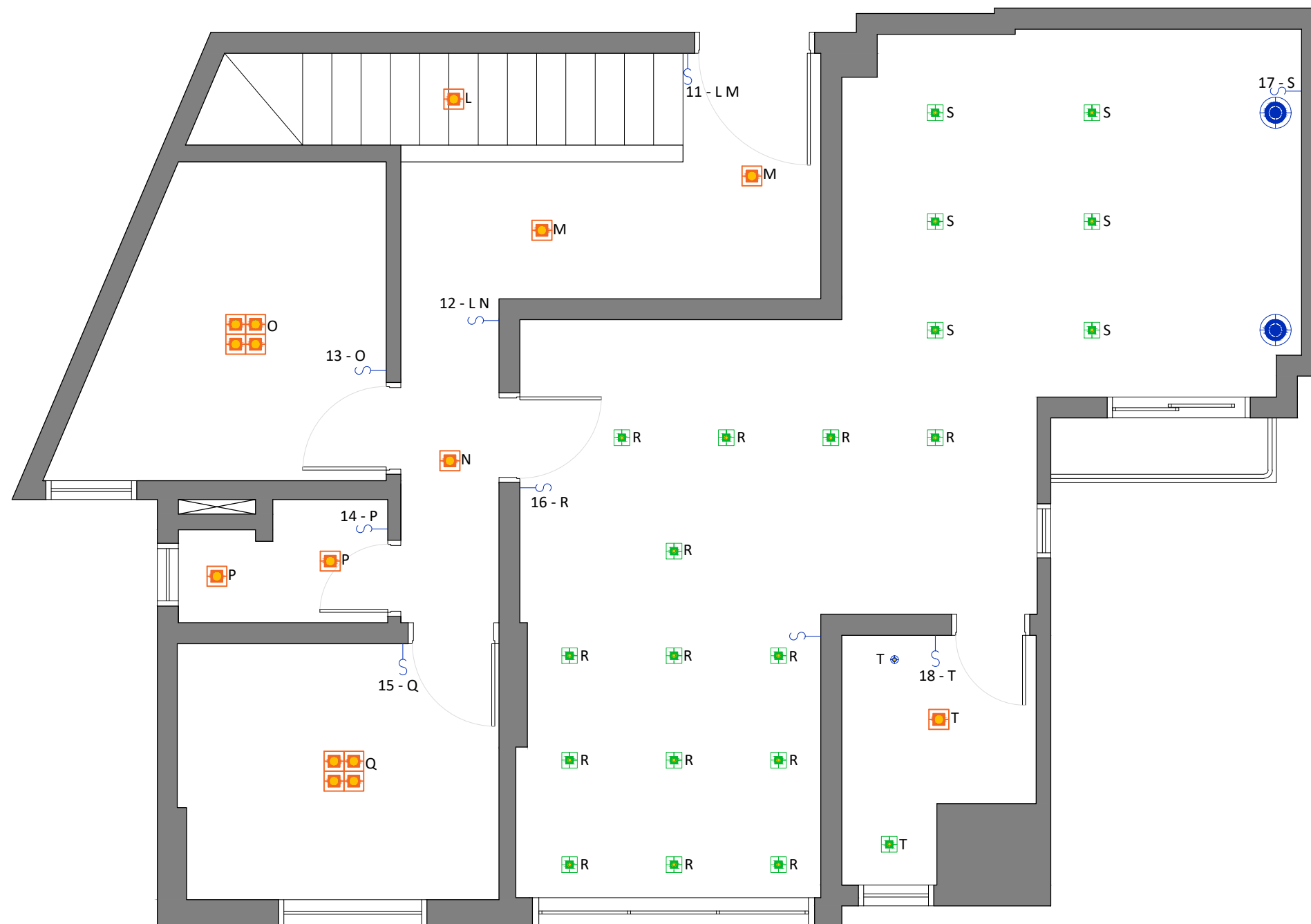

CLIENTE  
(CLIENT) **Marcos Rodrigues**

ENDEREÇO  
(ADDRESS) **R. Benjamim Rodrigues Ferreira, 55 - Parque Monte Libano, Mogi das Cruzes - SP**

DESIGN  
(DESIGN) **Matheus Lima**      DESENHO  
(DRAWING) **André Marques  
Guilherme Pinheiro**



LEGENDA

-  PAR 20
-  AR 70
-  PENDENTE INDEFINIDO
-  MINI DICRÓICA - REDONDA

DATA DE REVISÃO  
(REVIEW DATE)  
**12/02/2021**

APROVADO PELO CLIENTE  
(APPROVED BY CLIENT)

FOLHA  
(SHEET)

**27/35**

**R00**

**DAMEBE - OMNI  
ILUMINAÇÃO**

CLIENTE  
(CLIENT) **Marcos Rodrigues**

ENDEREÇO  
(ADDRESS) **R. Benjamim Rodrigues Ferreira, 55 - Parque Monte Libano, Mogi das Cruzes - SP**

DESIGN  
(DESIGN) **Matheus Lima**

DESENHO  
(DRAWING) **André Marques  
Guilherme Pinheiro**

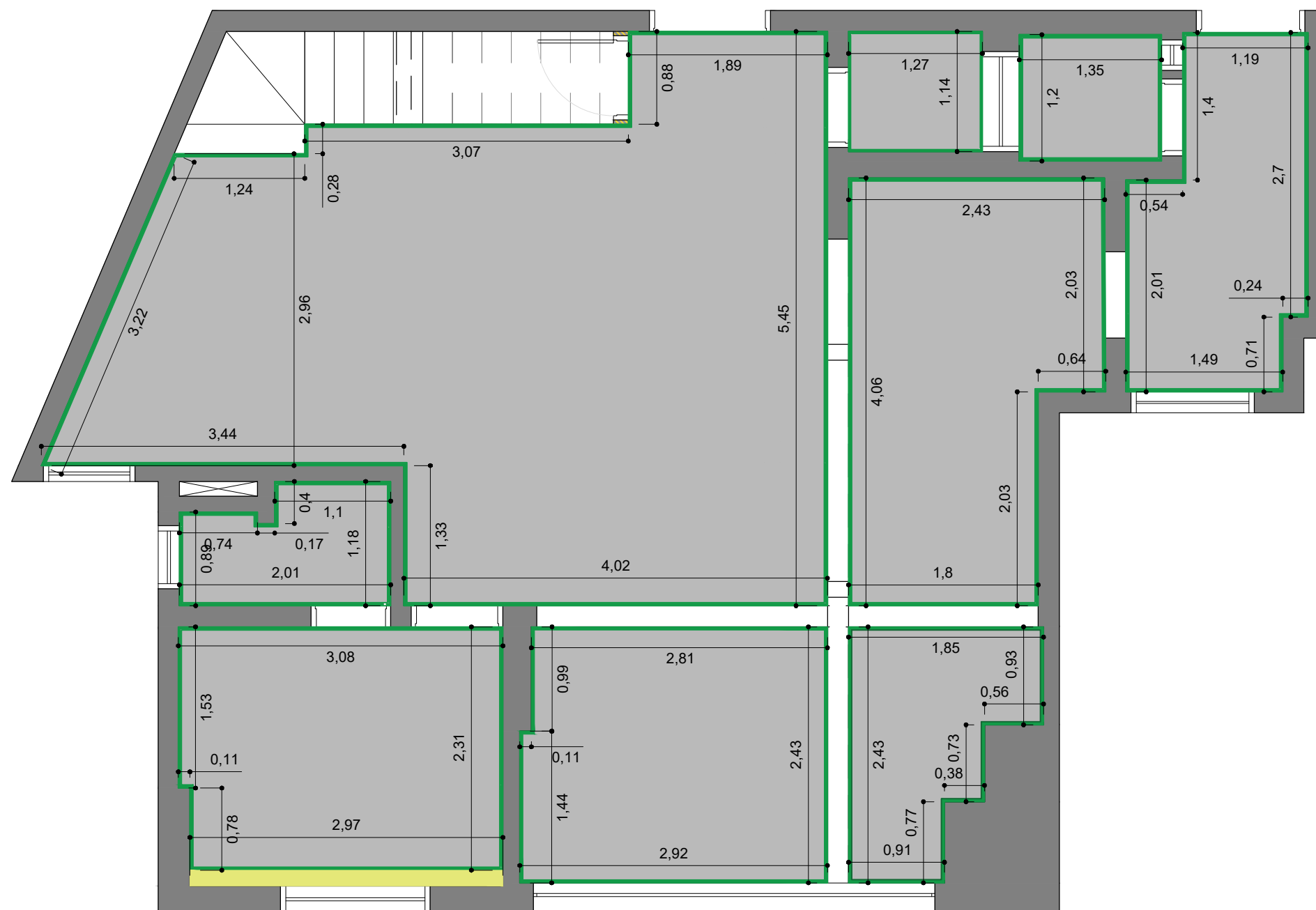

**LEGENDA**

- EXECUTAR FORRO ACARTONADO
- TABICA DE 3 cm
- CORTINEIRO ILUMINADO 15 cm

DATA DE REVISÃO  
(REVIEW DATE)

**12/02/2021**

APROVADO PELO CLIENTE  
(APPROVED BY CLIENT)

FOLHA  
(SHEET)

**28/35**

**R00**

**DAMEBE - OMNI  
FORRO**

CLIENTE  
(CLIENT) **Marcos Rodrigues**

ENDEREÇO  
(ADDRESS) **R. Benjamim Rodrigues Ferreira, 55 - Parque Monte Libano, Mogi das Cruzes - SP**

DESIGN  
(DESIGN) **Matheus Lima**

DESENHO  
(DRAWING) **André Marques  
Guilherme Pinheiro**

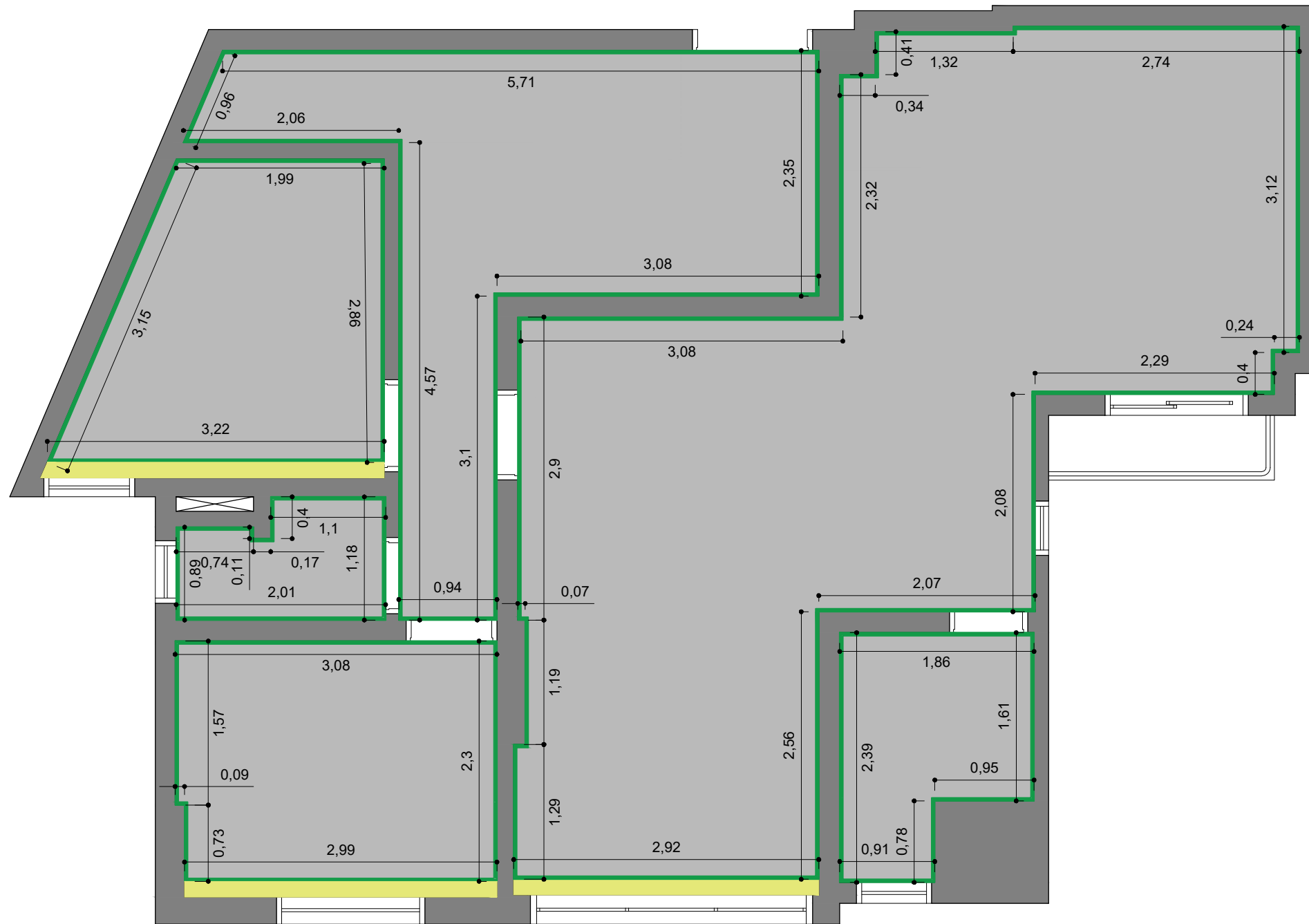

- LEGENDA**
- EXECUTAR FORRO ACARTONADO
  - TABICA DE 3 cm
  - CORTINEIRO ILUMINADO 15 cm

DATA DE REVISÃO  
(REVIEW DATE)  
**12/02/2021**

**DAMEBE - OMNI  
FORRO**

APROVADO PELO CLIENTE  
(APPROVED BY CLIENT)

FOLHA  
(SHEET)

CLIENTE  
(CLIENT) **Marcos Rodrigues**

**29/35**

ENDEREÇO  
(ADDRESS) **R. Benjamim Rodrigues Ferreira, 55 - Parque Monte Libano, Mogi das Cruzes - SP**

**R00**

DESIGN  
(DESIGN) **Matheus Lima**      DESENHO  
(DRAWING) **André Marques  
Guilherme Pinheiro**

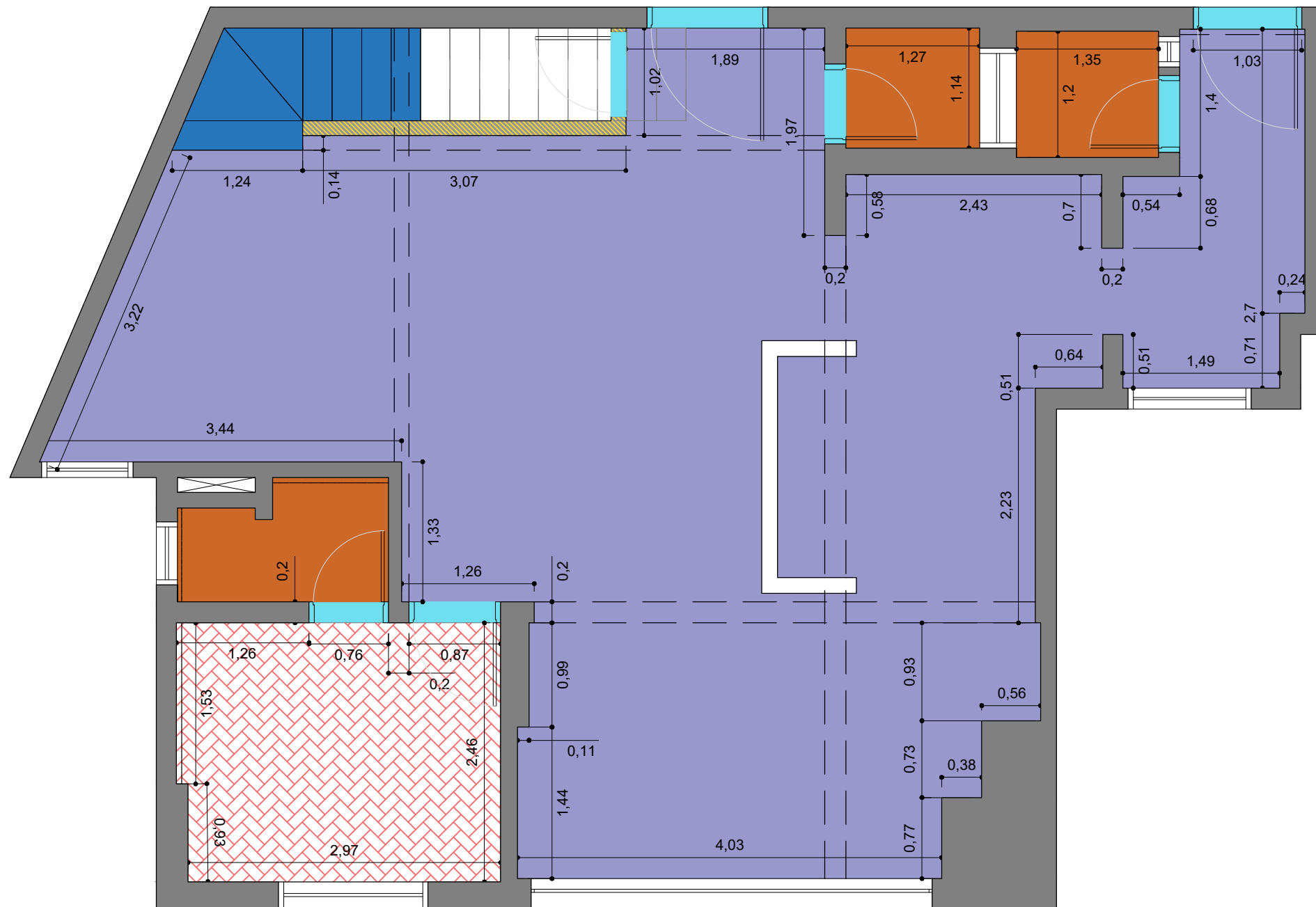

LEGENDA

- PORCELANATO CIMENTÍCIO ACETINADO
- TACOS
- MANTER PISO ORIGINAL
- PISO 3
- SOLEIRA

DATA DE REVISÃO  
(REVIEW DATE)  
**12/02/2021**

APROVADO PELO CLIENTE  
(APPROVED BY CLIENT)

**DAMEBE - OMNI**  
**PISO**

FOLHA  
(SHEET)  
**30/35**

**R00**

CLIENTE  
(CLIENT) **Marcos Rodrigues**

ENDEREÇO  
(ADDRESS) **R. Benjamim Rodrigues Ferreira, 55 - Parque Monte Libano, Mogi das Cruzes - SP**

DESIGN  
(DESIGN) **Matheus Lima**      DESENHO  
(DRAWING) **André Marques  
Guilherme Pinheiro**

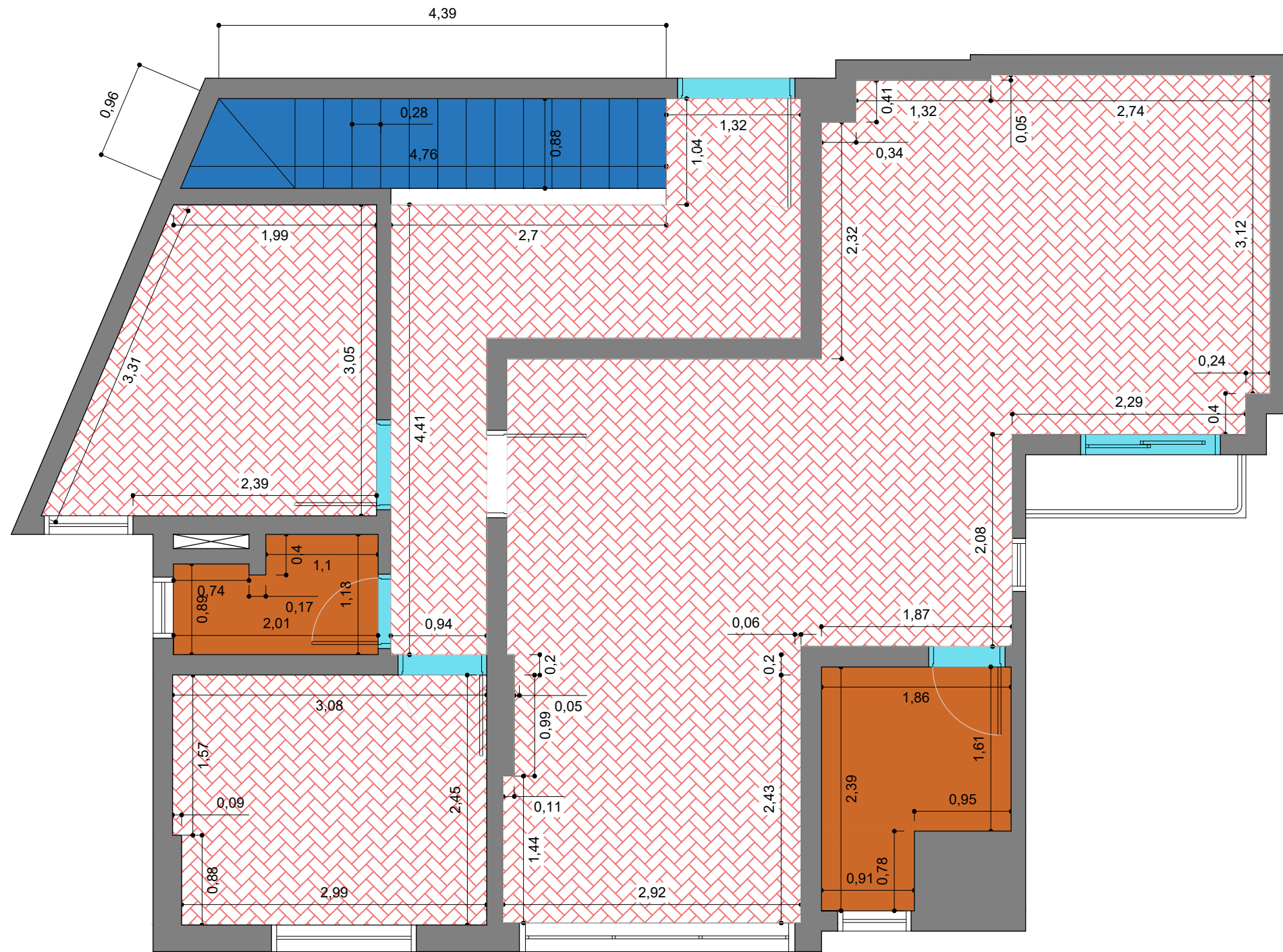

LEGENDA

- PORCELANATO CIMENTÍCIO ACETINADO
- TACOS
- MANTER PISO ORIGINAL
- PISO 3
- SOLEIRA

DATA DE REVISÃO  
(REVIEW DATE)

12/02/2021

APROVADO PELO CLIENTE  
(APPROVED BY CLIENT)

FOLHA  
(SHEET)

31/35

R00

DAMEBE - OMNI  
PISO

CLIENTE  
(CLIENT) Marcos Rodrigues

ENDEREÇO  
(ADDRESS) R. Benjamim Rodrigues Ferreira, 55 - Parque Monte Libano, Mogi das Cruzes - SP

DESIGN  
(DESIGN) Matheus Lima

DESENHO  
(DRAWING) André Marques  
Guilherme Pinheiro

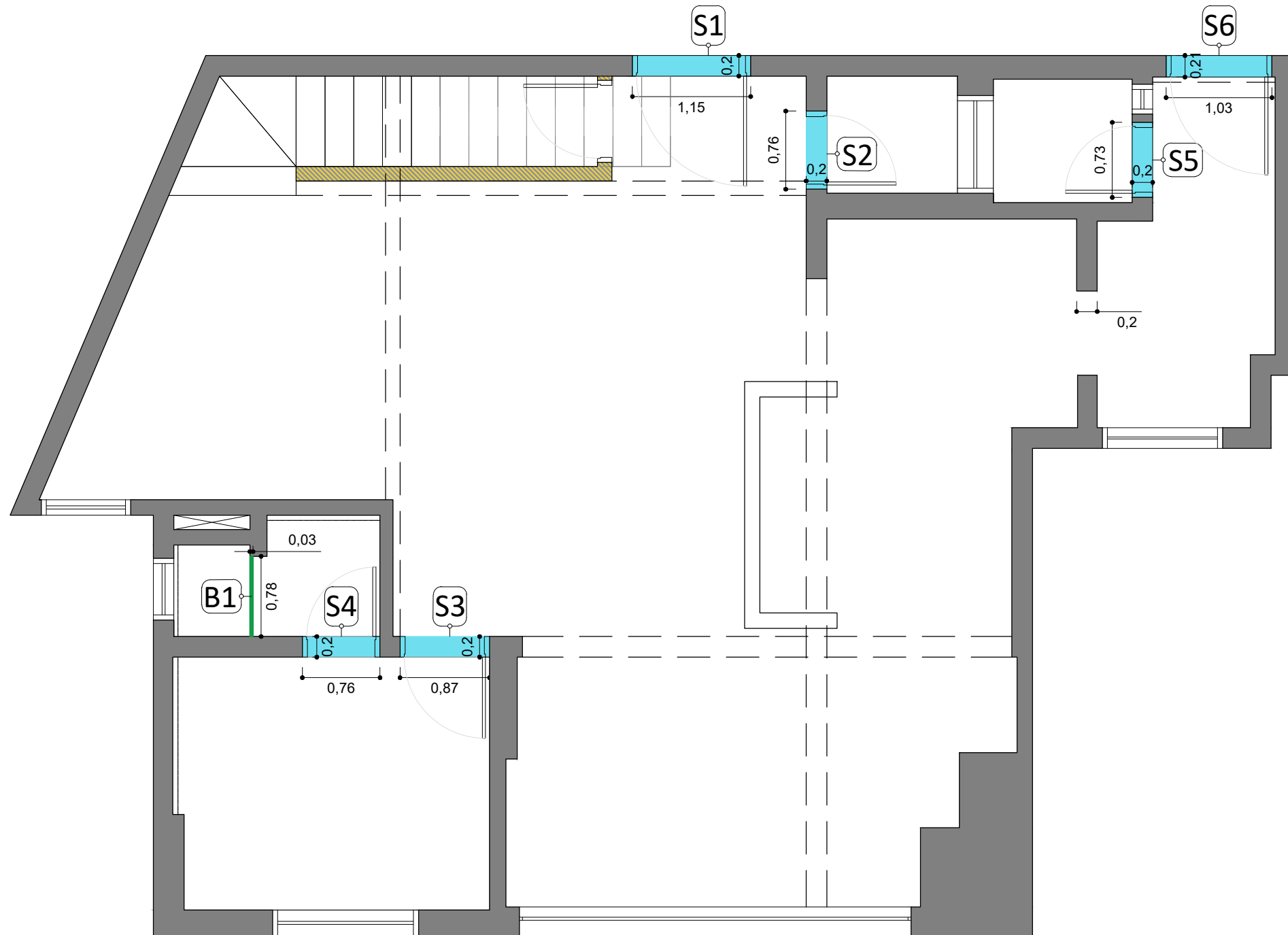

S1 | ENTRADA | 1,15 x 0,20 m

S2 | LAVABO | 0,76 x 0,20 m

S3 | SUÍTE 01 | 0,87 x 0,20 m

S4 | BANHO SUÍTE | 0,75 x 0,20 m

S5 | BANHO SERVIÇO | 0,75 x 0,20 m

S6 | COZINHA | 1,03 x 0,21 m

B1 | BANHO SUÍTE | 0,78 x 0,03 m

LEGENDA

- PORCELANATO CIMENTÍCIO ACETINADO
- TACOS
- MANTER PISO ORIGINAL
- PISO 3
- SOLEIRA

DATA DE REVISÃO  
(REVIEW DATE)

12/02/2021

APROVADO PELO CLIENTE  
(APPROVED BY CLIENT)

FOLHA  
(SHEET)

32/35

R00

DAMEBE - OMNI  
SOLEIRAS / BAGUETES

CLIENTE  
(CLIENT) Marcos Rodrigues

ENDEREÇO  
(ADDRESS) R. Benjamim Rodrigues Ferreira, 55 - Parque Monte Libano, Mogi das Cruzes - SP

DESIGN  
(DESIGN) Matheus Lima

DESENHO  
(DRAWING) André Marques  
Guilherme Pinheiro





S7 | ENTRADA (2º ANDAR) | 1,15 x 0,20 m

S8 | SUÍTE MASTER | 0,86 x 0,20 m

S9 | VARANDA SUÍTE | 1,37 x 0,20 m

S10 | QUARTO 02 | 0,88 x 0,14 m

S11 | BANHO 02 | 0,75 x 0,13 m

S12 | QUARTO 01 | 0,87 x 0,20 m

S13 | BANHO SUÍTE | 0,75 x 0,20 m

B2 | BANHO SUÍTE | 0,78 x 0,03 m

B3 | BANHO SUÍTE | 0,91 x 0,03 m

- LEGENDA
- PORCELANATO CIMENTÍCIO ACETINADO
  - TACOS
  - MANTER PISO ORIGINAL
  - PISO 3
  - SOLEIRA

DATA DE REVISÃO  
(REVIEW DATE)  
12/02/2021

APROVADO PELO CLIENTE  
(APPROVED BY CLIENT)

**DAMEBE - OMNI**  
**SOLEIRAS / BAGUETES**

FOLHA  
(SHEET)  
33/35  
R00

CLIENTE (CLIENT) Marcos Rodrigues  
ENDEREÇO (ADDRESS) R. Benjamim Rodrigues Ferreira, 55 - Parque Monte Libano, Mogi das Cruzes - SP  
DESIGN (DESIGN) Matheus Lima      DESENHO (DRAWING) André Marques / Guilherme Pinheiro

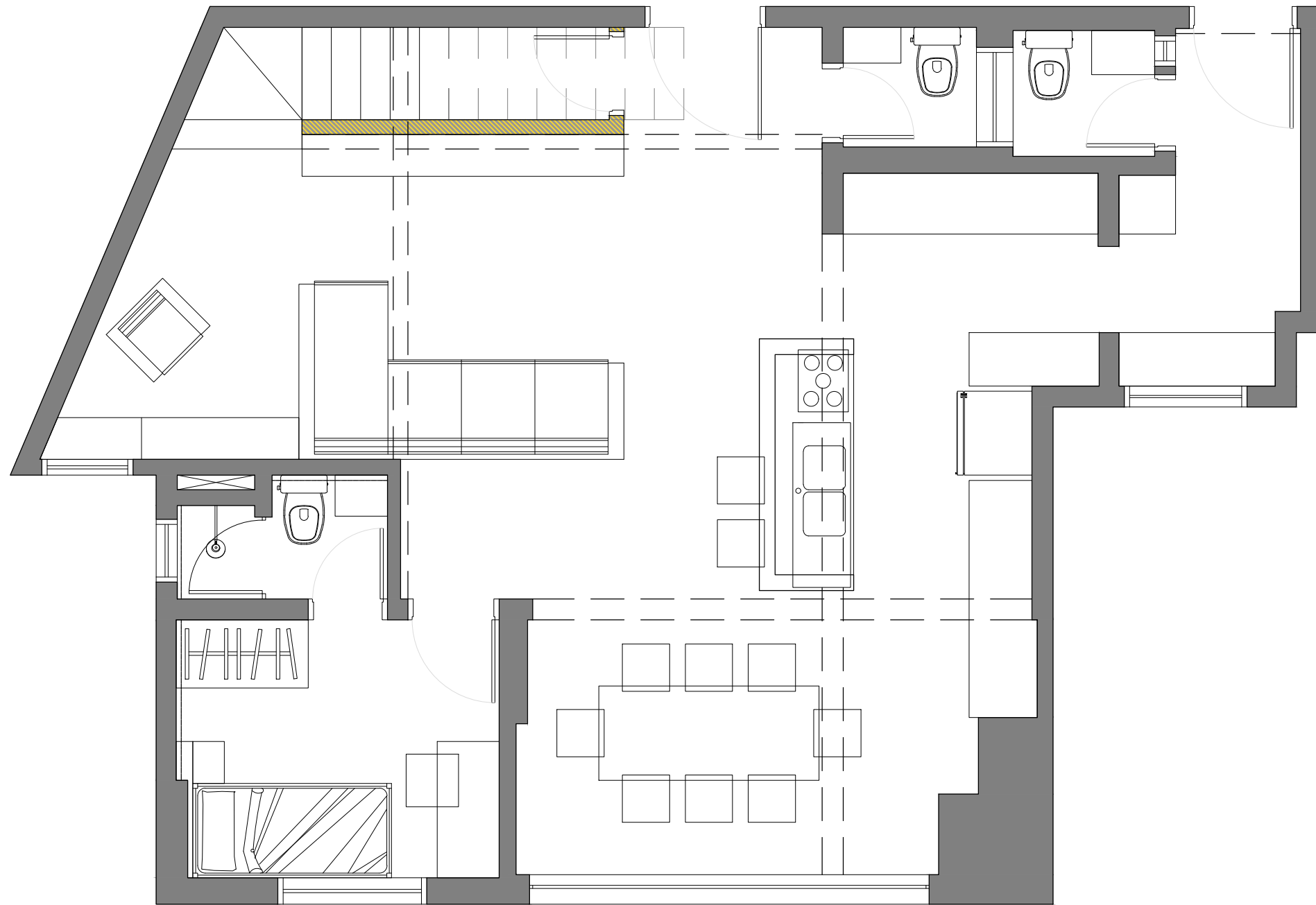

DATA DE REVISÃO  
(REVIEW DATE)  
**12/02/2021**

APROVADO PELO CLIENTE  
(APPROVED BY CLIENT)

FOLHA  
(SHEET)

**34/35**

**R00**

**DAMEBE - OMNI**  
**MOBILIÁRIO**

CLIENTE  
(CLIENT) **Marcos Rodrigues**

ENDEREÇO  
(ADDRESS) **R. Benjamim Rodrigues Ferreira, 55 - Parque Monte Libano, Mogi das Cruzes - SP**

DESIGN  
(DESIGN) **Matheus Lima**

DESENHO  
(DRAWING) **André Marques  
Guilherme Pinheiro**



DATA DE REVISÃO (REVIEW DATE)	<b>DAMEBE - OMNI</b>		
<b>12/02/2021</b>	<b>MOBILIÁRIO</b>		
APROVADO PELO CLIENTE (APPROVED BY CLIENT)	FOLHA (SHEET)	CLIENTE (CLIENT)	Marcos Rodrigues
	<b>35/35</b>	ENDEREÇO (ADDRESS)	R. Benjamim Rodrigues Ferreira, 55 - Parque Monte Libano, Mogi das Cruzes - SP
	<b>R00</b>	DESIGN (DESIGN)	Matheus Lima
		DESENHO (DRAWING)	André Marques Guilherme Pinheiro